

# Decision Trees

Lecturer:  
Jiří Matas

Authors:  
Jiří Matas, Ondřej Drbohlav

Centre for Machine Perception  
Czech Technical University, Prague  
<http://cmp.felk.cvut.cz>

9.1.2017



# Pros and Cons of Decision Trees

## Pros

1. fast (in decision time)
2. sublinear in the number of classes  $K$
3. intuitive, interpretable
4. no restrictions on the feature space:  
$$X_1 \times X_2 \times \dots \times X_D, \quad (D \gg 1) \quad (1)$$
 $X_i$  can be discrete, continuous, categorical, ordinal, . . .
5. to classify, not all  $X_i$  may be actually needed
6. sequential decisions
7. high degree of robustness to outliers (unlike e.g. linear classifiers)
8. different scales between features are not a problem
9. deals with additional information
10. classified samples can be kept at tree nodes/leaves; this enables to compute class probabilities (therefore decision error), and use statistics of the samples for further analysis
11. can be used in regression problems

## Cons

1. not well justified learning algorithm
2. overfitting is a problem for standard methods, but this can be fixed (randomized d. trees, decision *forests*)

# Decision Tree: The Obama-Clinton Divide

In the nominating contests so far, Senator Barack Obama has won the vast majority of counties with large black or highly educated populations. Senator Hillary Rodham Clinton has a commanding lead in less-educated counties dominated by whites. Follow the arrows for a more detailed split.

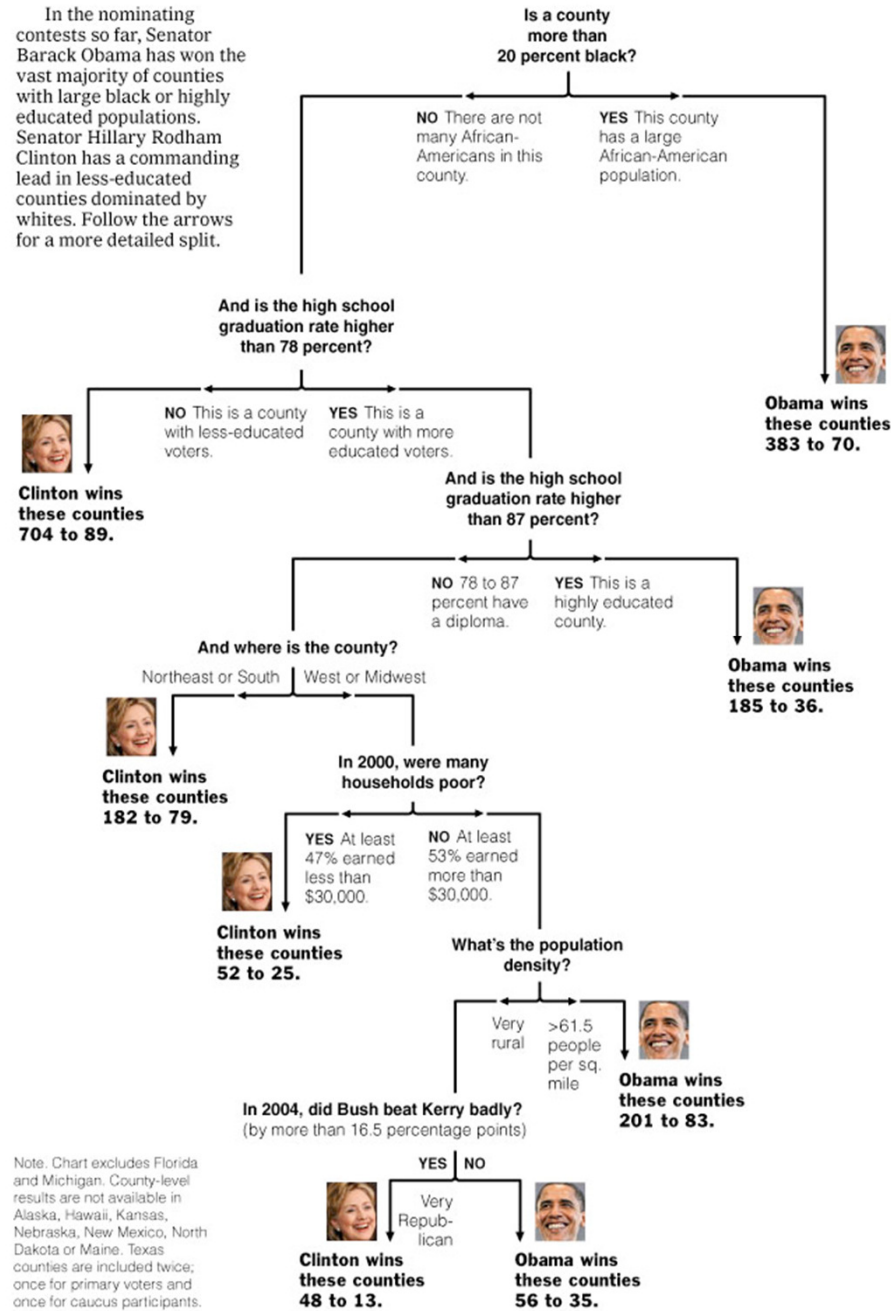

Note. Chart excludes Florida and Michigan. County-level results are not available in Alaska, Hawaii, Kansas, Nebraska, New Mexico, North Dakota or Maine. Texas counties are included twice; once for primary voters and once for caucus participants.

Sources: Election results via The Associated Press; Census Bureau; Dave Leip's Atlas of U.S. Presidential Elections

AMANDA COX/  
THE NEW YORK TIMES

New York Times  
April 16, 2008

Decision Trees:  
a sequence of tests.  
Representation very natural  
for humans.  
Style of many "How to"  
manuals and trouble-shooting  
procedures.

# Decision Tree: The Obama-Clinton Divide

In the nominating contests so far, Senator Barack Obama has won the vast majority of counties with large black or highly educated populations. Senator Hillary Rodham Clinton has a commanding lead in less-educated counties dominated by whites. Follow the arrows for a more detailed split.

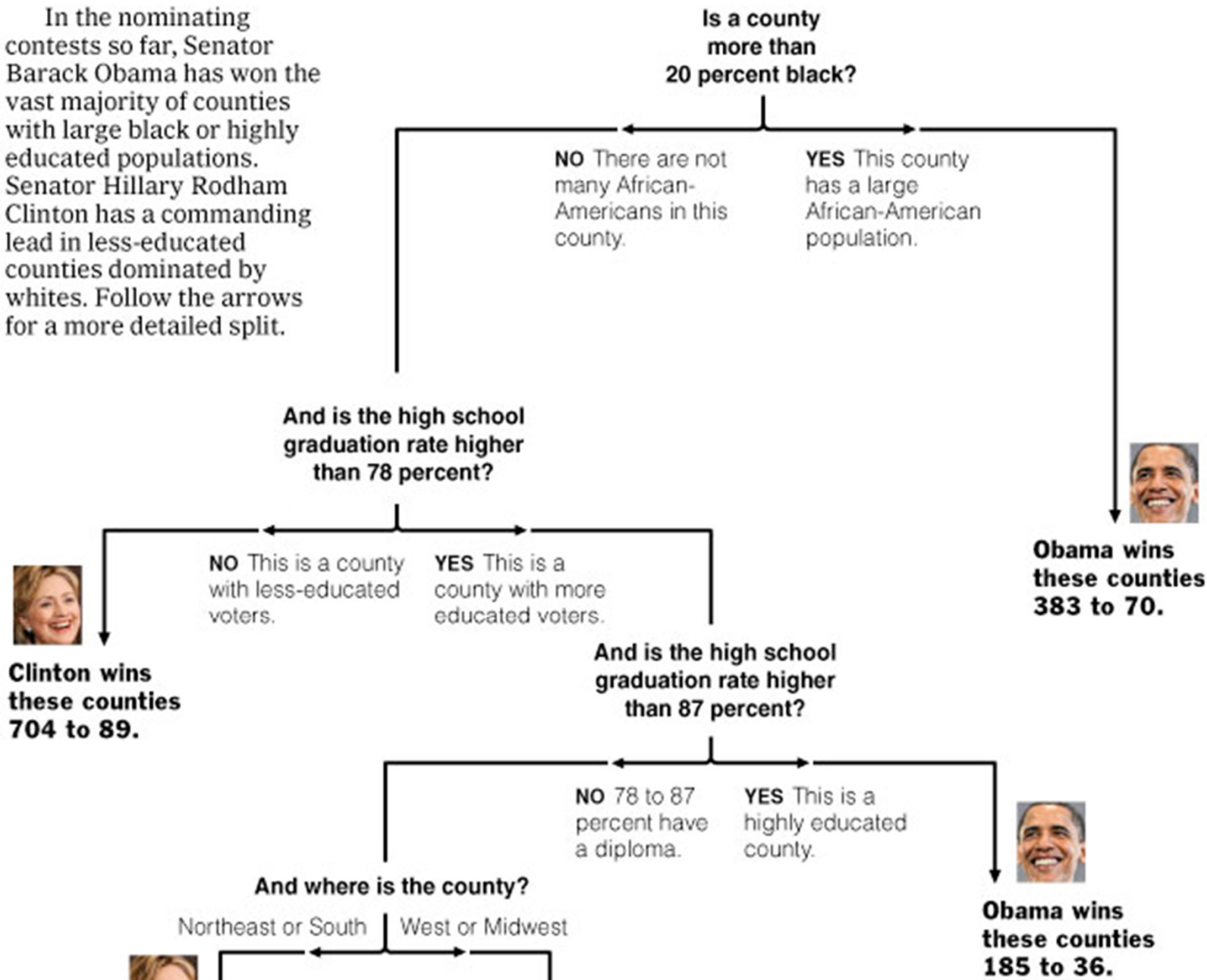

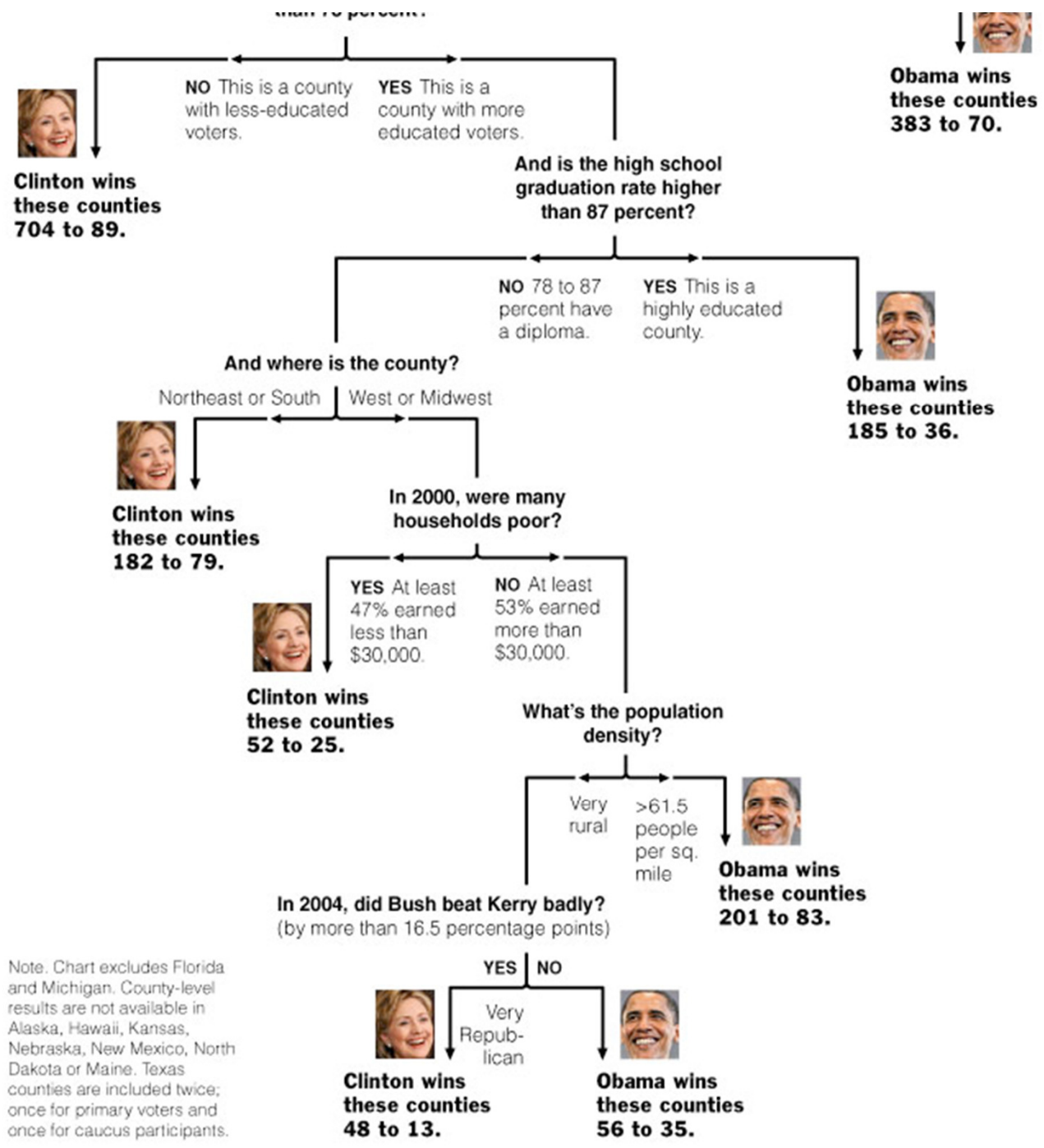

Note. Chart excludes Florida and Michigan. County-level results are not available in Alaska, Hawaii, Kansas, Nebraska, New Mexico, North Dakota or Maine. Texas counties are included twice; once for primary voters and once for caucus participants.

Sources: Election results via The Associated Press; Census Bureau; Dave Leip's Atlas of U.S. Presidential Elections

# Decision tree: Example, 2D data

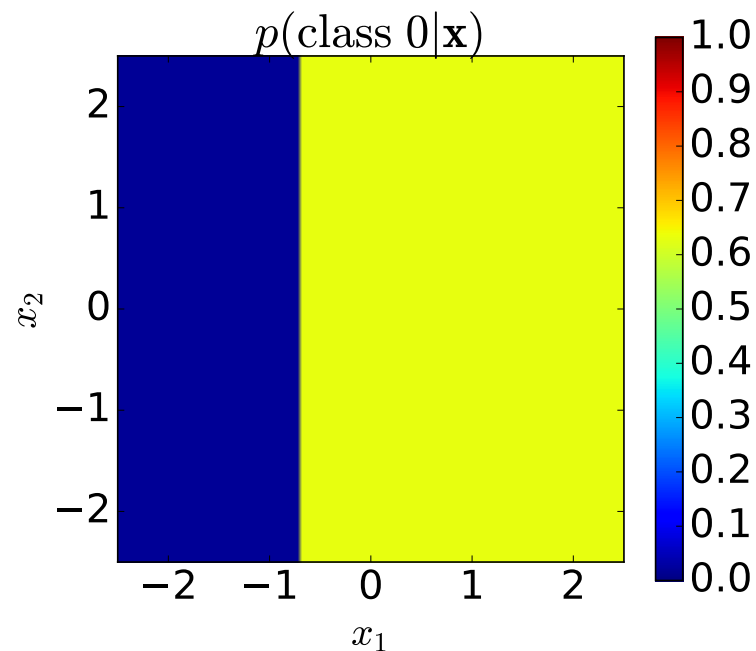
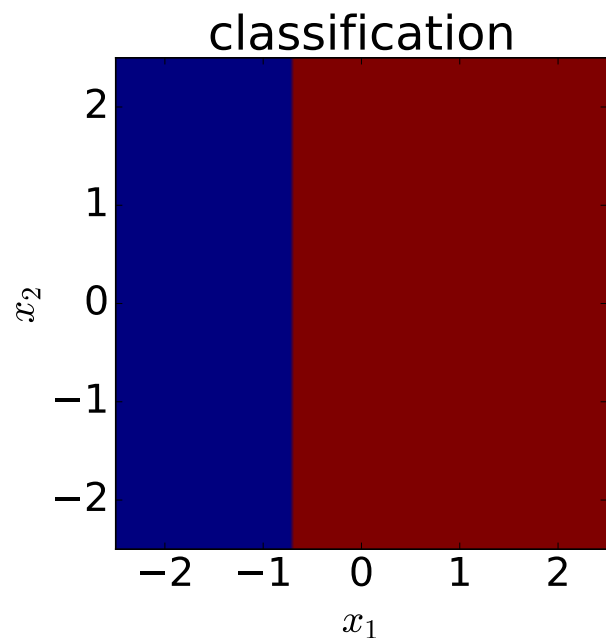
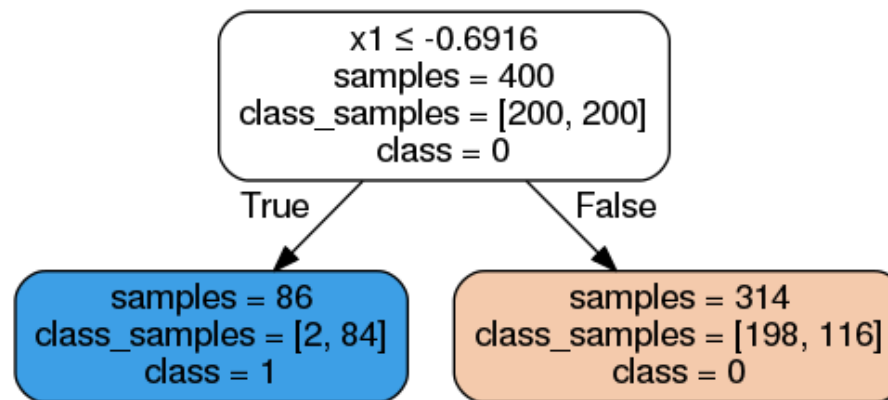
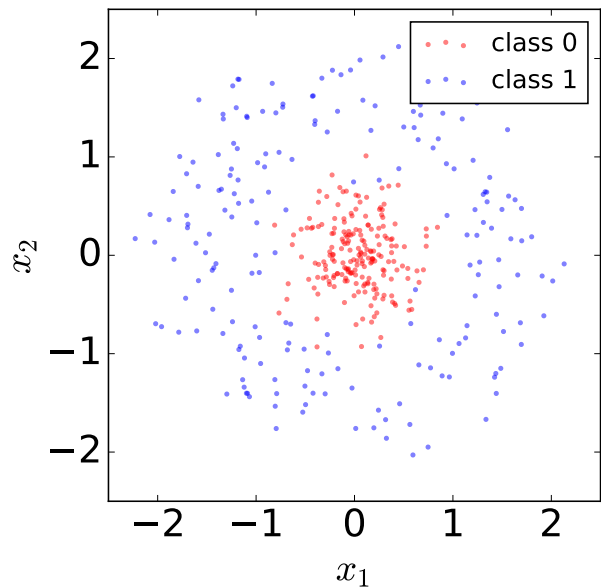

# Decision tree: Example, 2D data

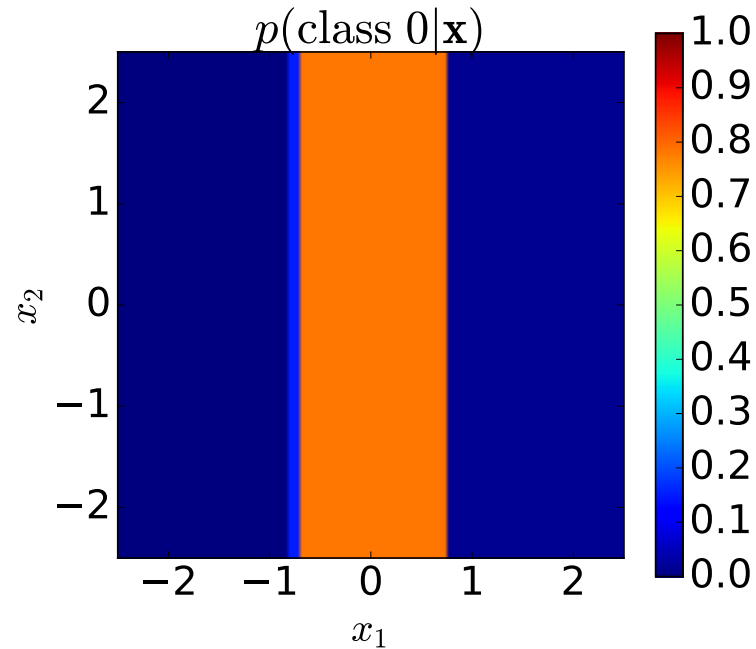
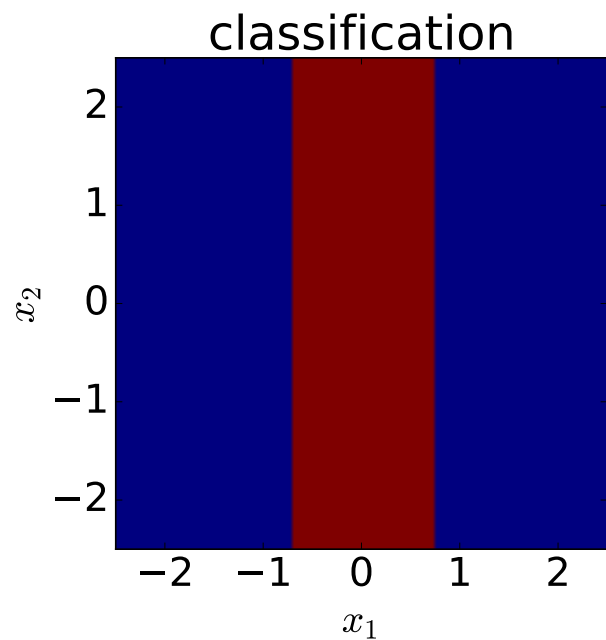
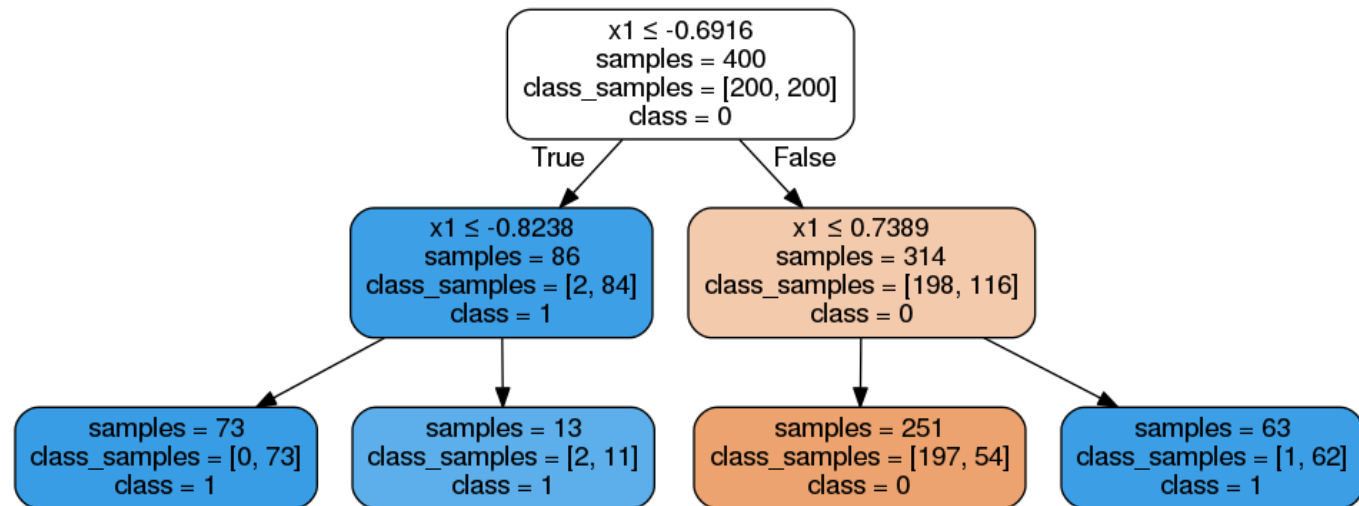
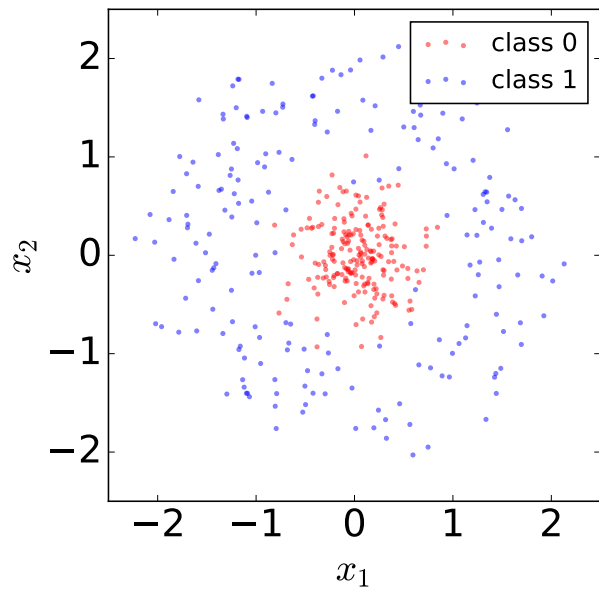

# Decision tree: Example, 2D data

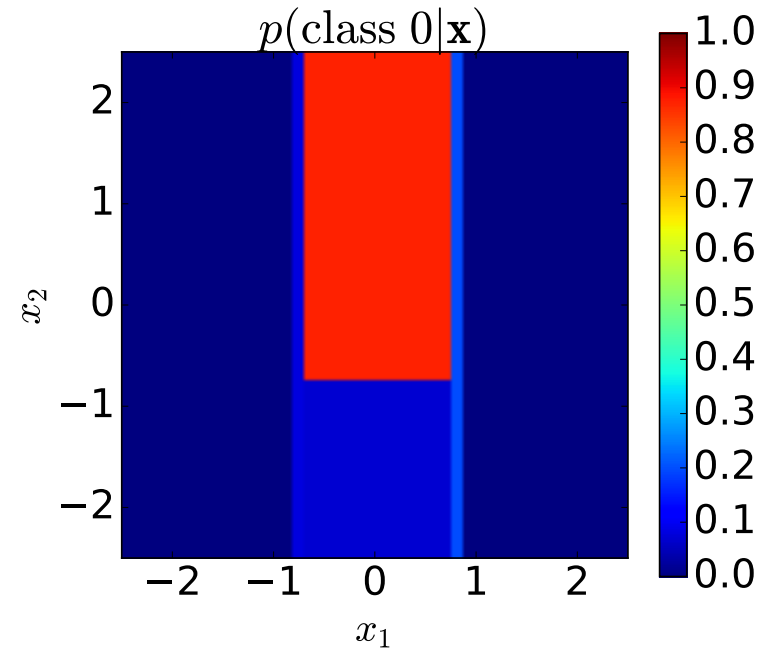
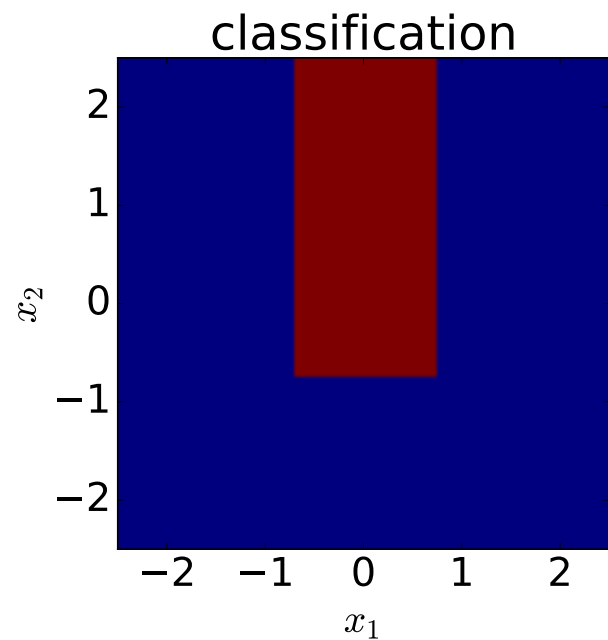
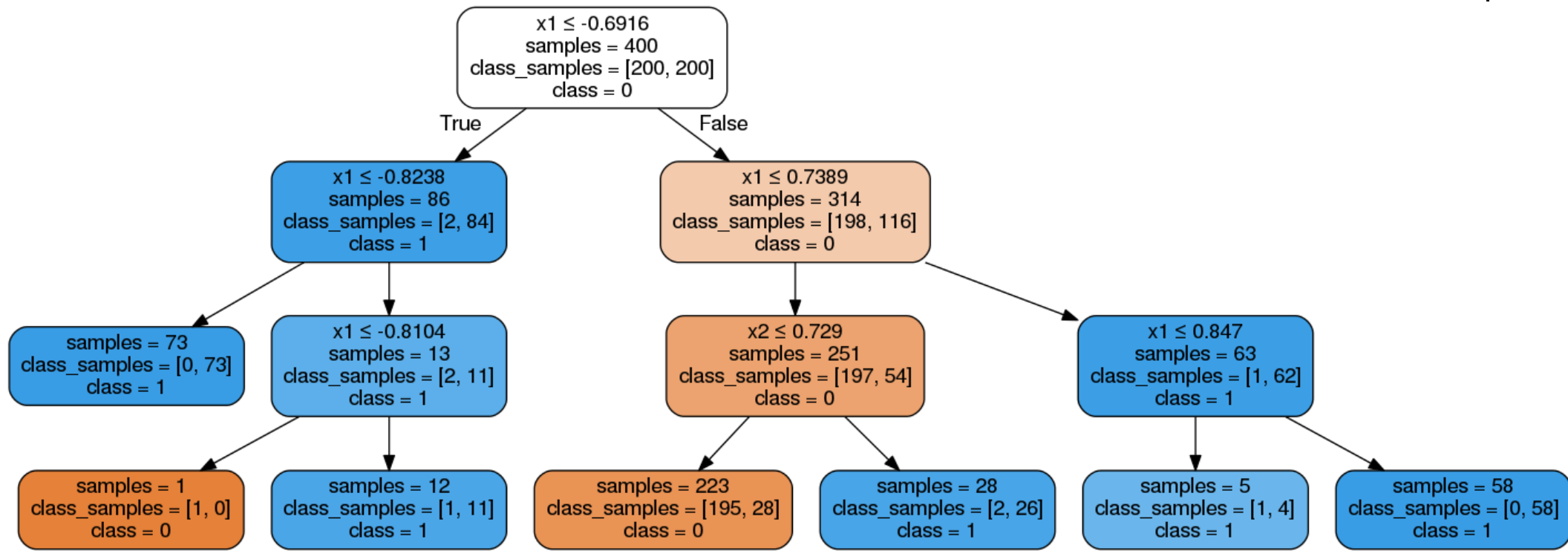



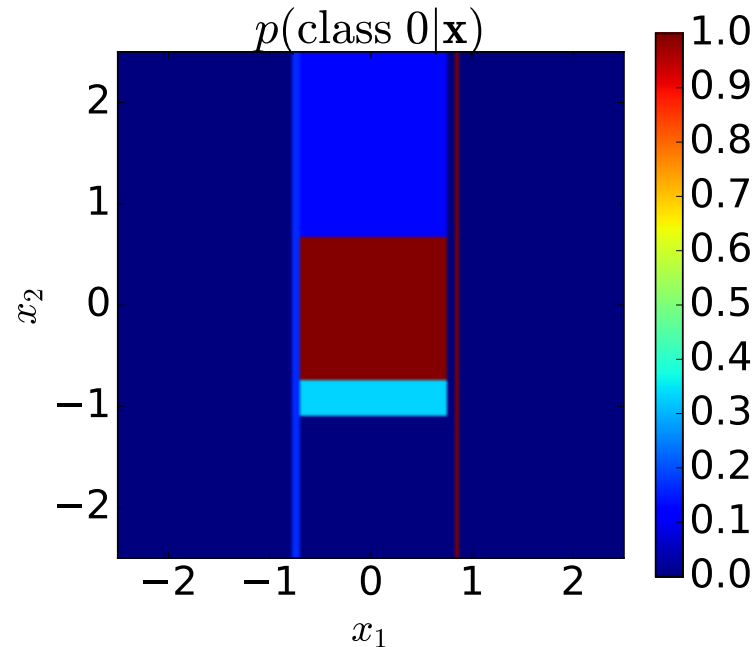
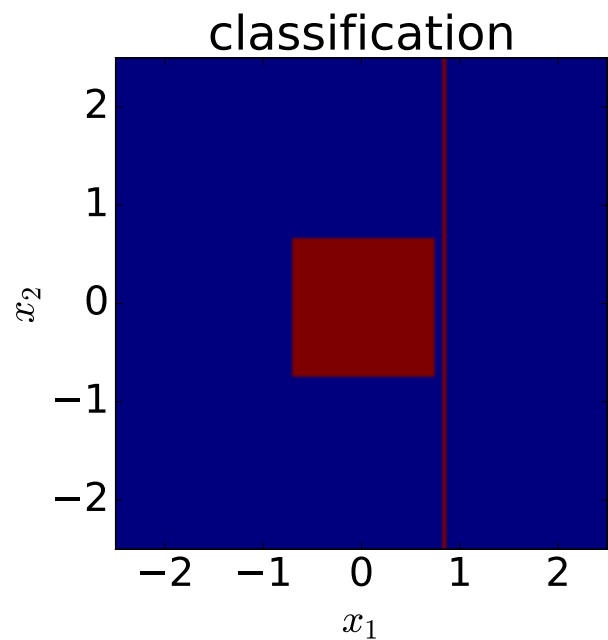
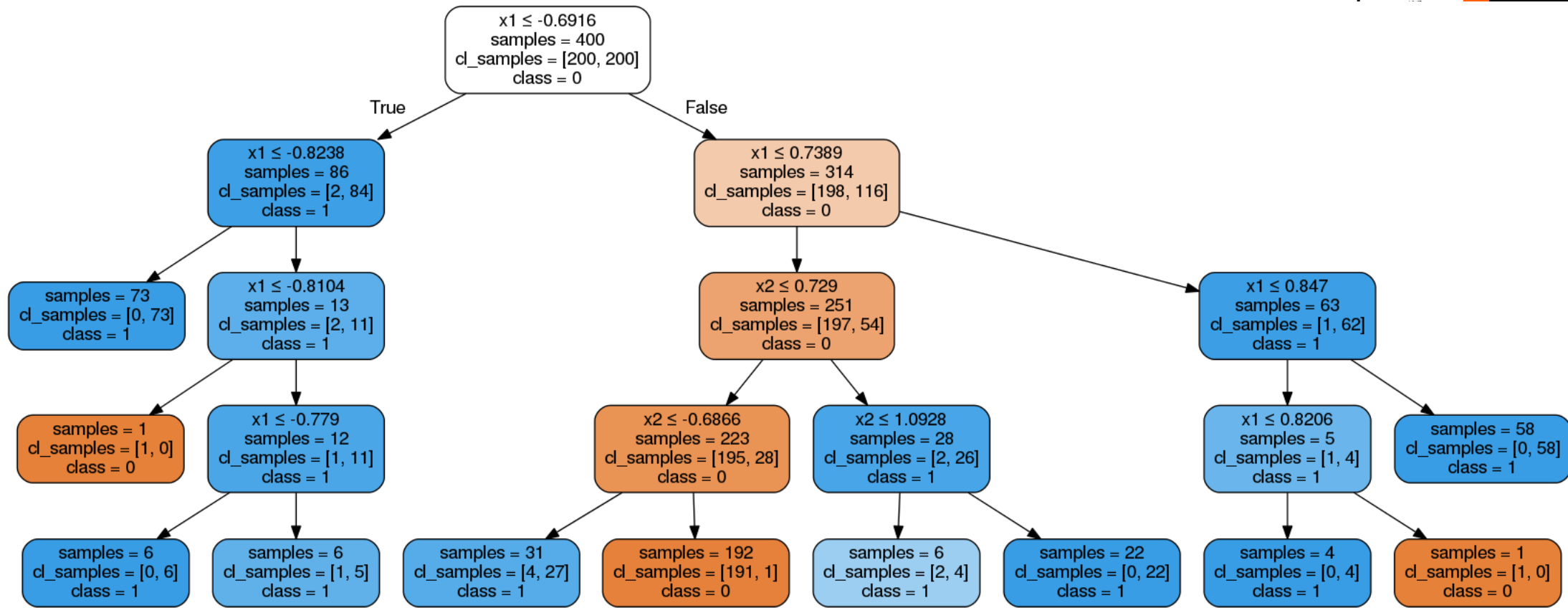

# Learning decision trees: An example

**Problem: decide whether to wait for a table at a restaurant.**

## Attributes used

1. Alternate: is there an alternative restaurant nearby?
2. Bar: is there a comfortable bar area to wait in?
3. Fri/Sat: is today Friday or Saturday?
4. Hungry: are we hungry?
5. Patrons: number of people in the restaurant (None, Some, Full)
6. Price: price range (\$, \$\$, \$\$\$)
7. Raining: is it raining outside?
8. Reservation: have we made a reservation?
9. Type: kind of restaurant (French, Italian, Thai, Burger)
10. WaitEstimate: estimated waiting time (0-10, 10-30, 30-60, >60)

Goal predicate: WillWait?

# Attribute-based representations

Examples described by **attribute values** (Boolean, discrete, continuous)

Example	Attributes										Target
	<i>Alt</i>	<i>Bar</i>	<i>Fri</i>	<i>Hun</i>	<i>Pat</i>	<i>Price</i>	<i>Rain</i>	<i>Res</i>	<i>Type</i>	<i>Est</i>	<i>Wait</i>
$X_1$	T	F	F	T	Some	\$\$\$	F	T	French	0-10	T
$X_2$	T	F	F	T	Full	\$	F	F	Thai	30-60	F
$X_3$	F	T	F	F	Some	\$	F	F	Burger	0-10	T
$X_4$	T	F	T	T	Full	\$	F	F	Thai	10-30	T
$X_5$	T	F	T	F	Full	\$\$\$	F	T	French	>60	F
$X_6$	F	T	F	T	Some	\$\$	T	T	Italian	0-10	T
$X_7$	F	T	F	F	None	\$	T	F	Burger	0-10	F
$X_8$	F	F	F	T	Some	\$\$	T	T	Thai	0-10	T
$X_9$	F	T	T	F	Full	\$	T	F	Burger	>60	F
$X_{10}$	T	T	T	T	Full	\$\$\$	F	T	Italian	10-30	F
$X_{11}$	F	F	F	F	None	\$	F	F	Thai	0-10	F
$X_{12}$	T	T	T	T	Full	\$	F	F	Burger	30-60	T

12 examples  
(6 T, 6 F)

Classification of examples is **positive** (T) or **negative** (F)

# Decision trees

One possible representation for hypotheses  
 E.g., here is a tree for deciding whether to wait:

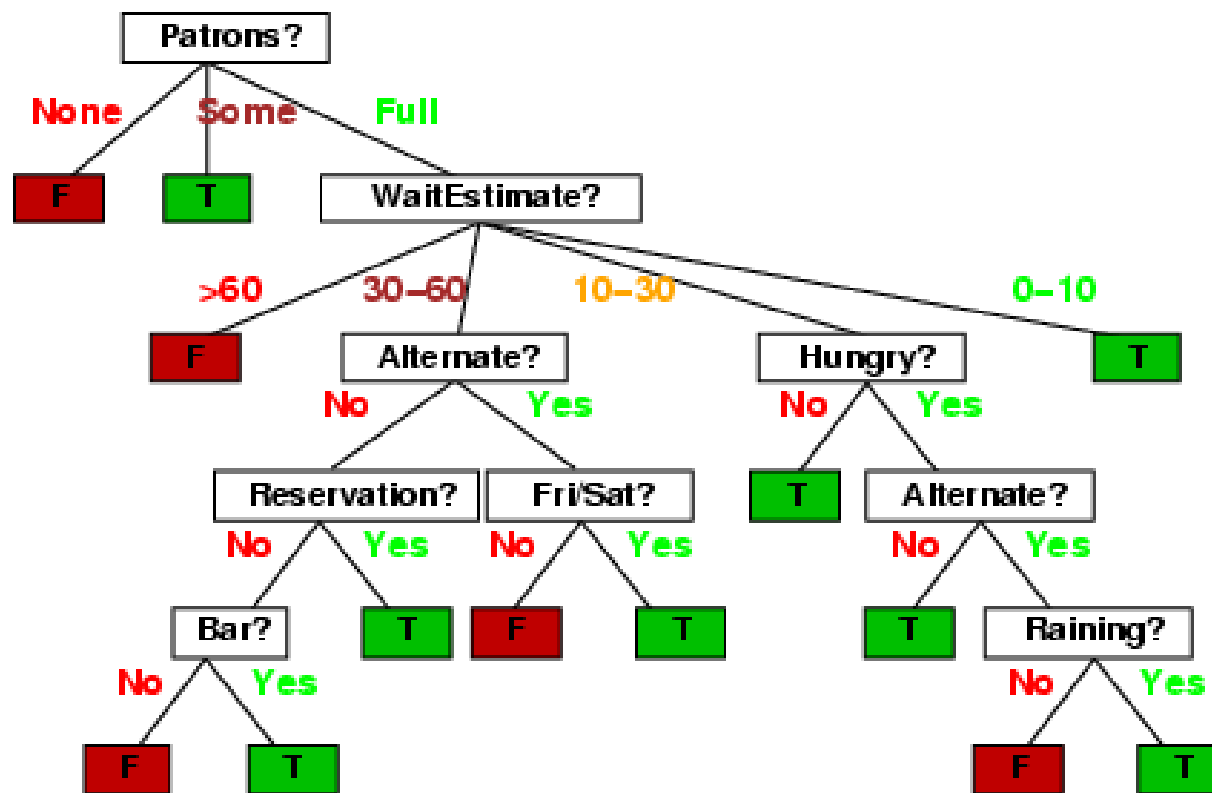

# Top-Down Induction of DT (TDIDT)

**Growth Phase:** The tree is constructed top-down.

- Find the “best” attribute.
- Partition examples based on the attribute’s values.
- Apply recursively to each partition.

**Pruning Phase:** The tree is pruned bottom-up

- For each node, keep subtree or change to leaf.
- Choose by comparing estimated error.

# Splitting a Node to Branches

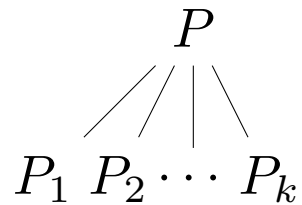

- ◆ Define a splitting function  $S(P, \theta)$  as a mapping which takes a set  $P$  (data points at a node) and splitting parameters  $\theta$  and produces the partition of  $P$  to  $\{P_1, P_2, \dots, P_k\}$ . That is,

$$S : P, \theta \rightarrow \{P_1, P_2, \dots, P_k\}, \quad (2)$$

$$P_i \cap P_j = \emptyset \Leftrightarrow i \neq j \quad (3)$$

$$\cup_{i=1}^k P_i = P \quad (4)$$

- ◆  $\theta$ : may contain the branching factor  $k$ , the index  $i$  of the splitting dimension  $X_i$
- ◆  $k = 2$ : binary split
- ◆  $k > 2$ : multiway split
- ◆ When  $X_i$  is continuous,  $\theta$  contains the range(s) of values for individual partitions (when  $k = 2$ , typically a threshold. Example: [height  $\leq 1.75m$ ?])

# How to Split: Greedy Maximization of Information Gain

Information Gain (IG) measures the expected reduction in entropy when a set  $P$  is partitioned to subsets  $P_1, P_2, \dots, P_k$ . The information gain  $IG(A)$  ( $A$  is the attribute used for splitting  $P$ ) is

$$IG(A) = H(P) - \sum_{i=1}^k \frac{|P_i|}{|P|} H(P_i) \quad (5)$$

$$H(P) = - \sum_j \frac{|P^{(j)}|}{|P|} \log \frac{|P^{(j)}|}{|P|} \quad (\text{entropy of } P) \quad (6)$$

$(P^{(j)})$  : number of points of class  $j$  in  $P$

$$H(P_i) = - \sum_j \frac{|P_i^{(j)}|}{|P_i|} \log \frac{|P_i^{(j)}|}{|P_i|} \quad (\text{entropy of } P_i) \quad (7)$$

$(P_i^{(j)})$  : number of points of class  $j$  in  $P_i$

# Information gain

For the training set,  $p = n = 6$ , entropy  $I(6/12, 6/12) = 1$  bit

Consider the attributes *Type* and *Patrons*:

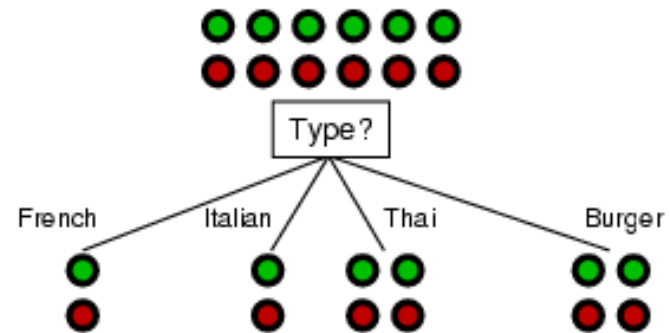

$$IG(\textit{Type}) = 1 - \left[ \frac{2}{12} I\left(\frac{1}{2}, \frac{1}{2}\right) + \frac{2}{12} I\left(\frac{1}{2}, \frac{1}{2}\right) + \frac{4}{12} I\left(\frac{2}{4}, \frac{2}{4}\right) + \frac{4}{12} I\left(\frac{2}{4}, \frac{2}{4}\right) \right] = 0 \text{ bits}$$

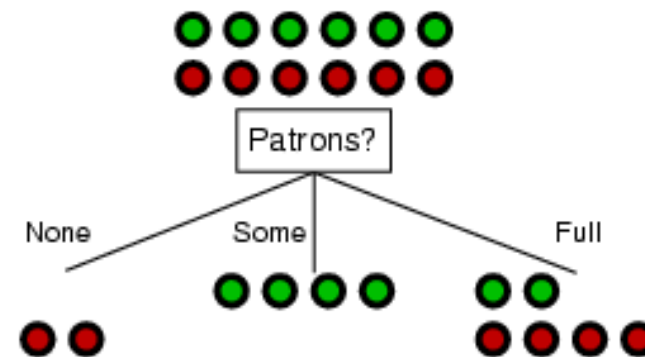

$$IG(\textit{Patrons}) = 1 - \left[ \frac{2}{12} I(0,1) + \frac{4}{12} I(1,0) + \frac{6}{12} I\left(\frac{2}{6}, \frac{4}{6}\right) \right] = .0541 \text{ bits}$$



# Example contd.

Decision tree learned from the 12 examples:

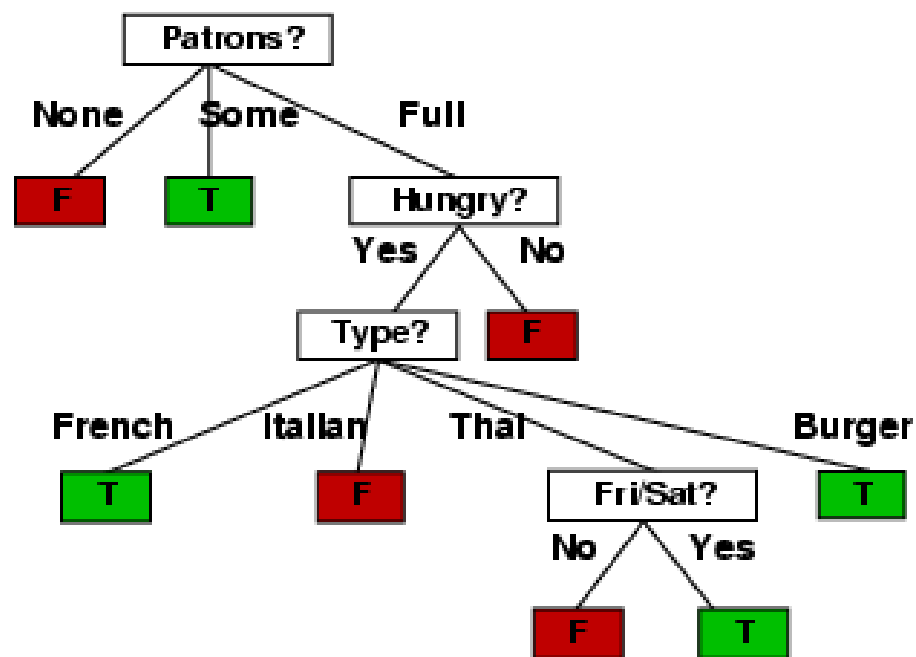

# How to Split: Greedy Maximization of Information Gain (reformulation)

## Input:

- ◆ training set  $\mathcal{T} = \{(\mathbf{x}_1, k_1), (\mathbf{x}_2, k_2), \dots, (\mathbf{x}_N, k_N)\}$ .
- ◆ class  $\mathcal{S}$  of allowed splitting parameters

## Do:

1.  $P = \mathcal{T}$
2. Find the best splitting function (best is measured by **Information Gain** which is the difference of entropies  $H$  of data before and after the split. *Note:* To maximize IG means to minimize entropies after the split.)

$$S = \operatorname{argmin}_{\theta \in \mathcal{S}} \left( \frac{|P_1|}{|P|} H(P_1) + \frac{|P_2|}{|P|} H(P_2) + \dots + \frac{|P_k|}{|P|} H(P_k) \right) \quad (8)$$

$$\{P_1, P_2, \dots, P_k\} = S(P, \theta) \quad (9)$$

$$H(P_i) = - \sum_j \frac{|P_i^{(j)}|}{|P_i|} \log \frac{|P_i^{(j)}|}{|P_i|} \quad (\text{entropy of } P_i) \quad (10)$$

$(P_i^{(j)})$  : number of points of class  $j$  in  $P_i$

3. Go recursively to branches

# How to Split: Greedy Minimization of Training Error

## Input:

- ◆ training set  $\mathcal{T} = \{(\mathbf{x}_1, k_1), (\mathbf{x}_2, k_2), \dots, (\mathbf{x}_N, k_N)\}$ .
- ◆ class  $\mathcal{S}$  of allowed splitting parameters

## Do:

1.  $P = \mathcal{T}$
2. Find the best splitting function (best measured by training error  $\epsilon$ ):

$$S = \operatorname{argmin}_{\theta \in \mathcal{S}} \left( \frac{|P_1|}{|P|} \epsilon(P_1) + \frac{|P_2|}{|P|} \epsilon(P_2) + \dots + \frac{|P_k|}{|P|} \epsilon(P_k) \right) \quad (11)$$

$$\{P_1, P_2, \dots, P_k\} = S(P, \theta) \quad (12)$$

$$\epsilon(P_i) = 1 - \max_j \frac{|P_i^{(j)}|}{|P_i|} \quad (13)$$

$(P_i^{(j)})$  : number of points of class  $j$  in  $P_i$

3. Go recursively to branches

# Random Decision Forests

Decision trees tend to overfit. Combining multiple DTs offers a solution to this problem.

But:

- ◆ How should multiple trees be combined?
- ◆ How should multiple trees be constructed? Note that so far, the procedure to obtain a DT has been deterministic. Repeating this procedure  $N$  times will result in  $N$  identical trees.

Combining trees: Often, majority of votes for a given class is used (like in NNs).

Constructing multiple different trees requires randomization. Randomization can be employed for:

- ◆ Training set generation for individual DTs, using **bagging**. For a training set with  $N_t$  samples, this means selecting  $N_t$  samples from this training set by sampling *with replacement*. Some training data will be selected multiple times. Different training sets will be produced due to random nature of sampling.
- ◆ **Random subset of features**. Bagging cannot produce uncorrelated trees if some features strongly dominate in the DT construction. Selecting randomly a subset of features to consider during the construction of individual DTs helps.

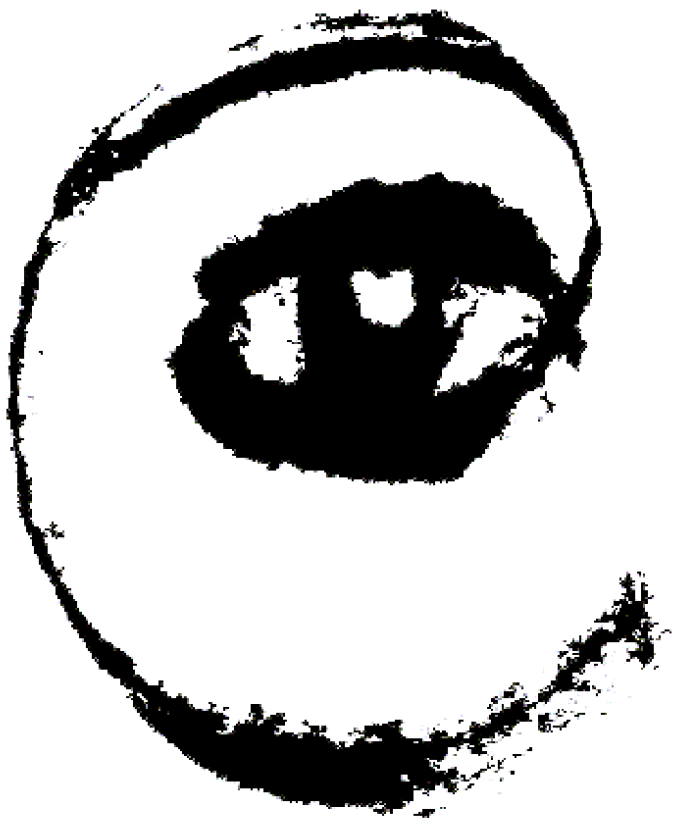

m p

# Decision Tree: The Obama-Clinton Divide

In the nominating contests so far, Senator Barack Obama has won the vast majority of counties with large black or highly educated populations. Senator Hillary Rodham Clinton has a commanding lead in less-educated counties dominated by whites. Follow the arrows for a more detailed split.

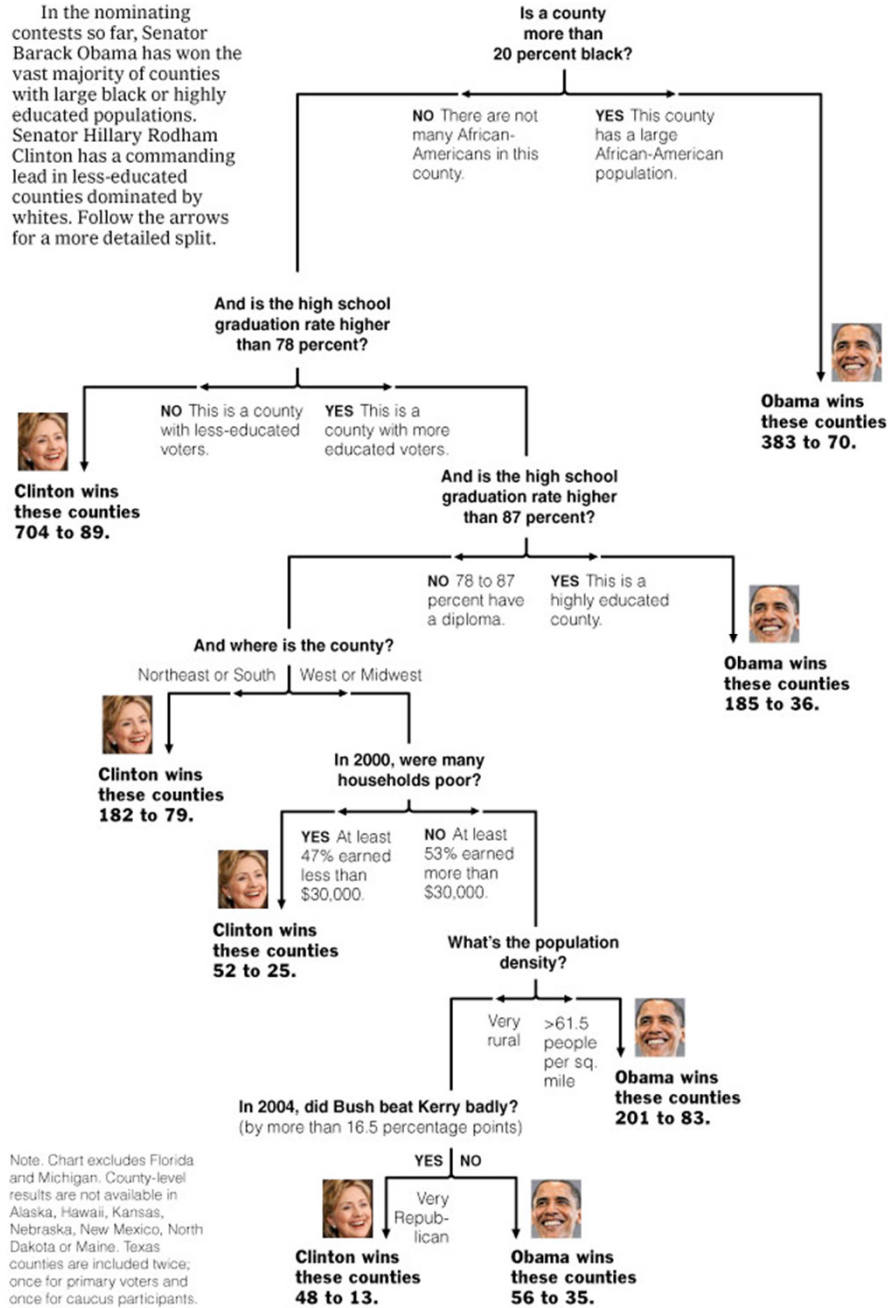

New York Times  
April 16, 2008

Decision Trees:  
a sequence of tests.  
Representation very natural  
for humans.  
Style of many “How to”  
manuals and trouble-shooting  
procedures.

Note. Chart excludes Florida and Michigan. County-level results are not available in Alaska, Hawaii, Kansas, Nebraska, New Mexico, North Dakota or Maine. Texas counties are included twice; once for primary voters and once for caucus participants.

Sources: Election results via The Associated Press; Census Bureau; Dave Leip's Atlas of U.S. Presidential Elections

AMANDA COX/  
THE NEW YORK TIMES

# Decision Tree: The Obama-Clinton Divide

In the nominating contests so far, Senator Barack Obama has won the vast majority of counties with large black or highly educated populations. Senator Hillary Rodham Clinton has a commanding lead in less-educated counties dominated by whites. Follow the arrows for a more detailed split.

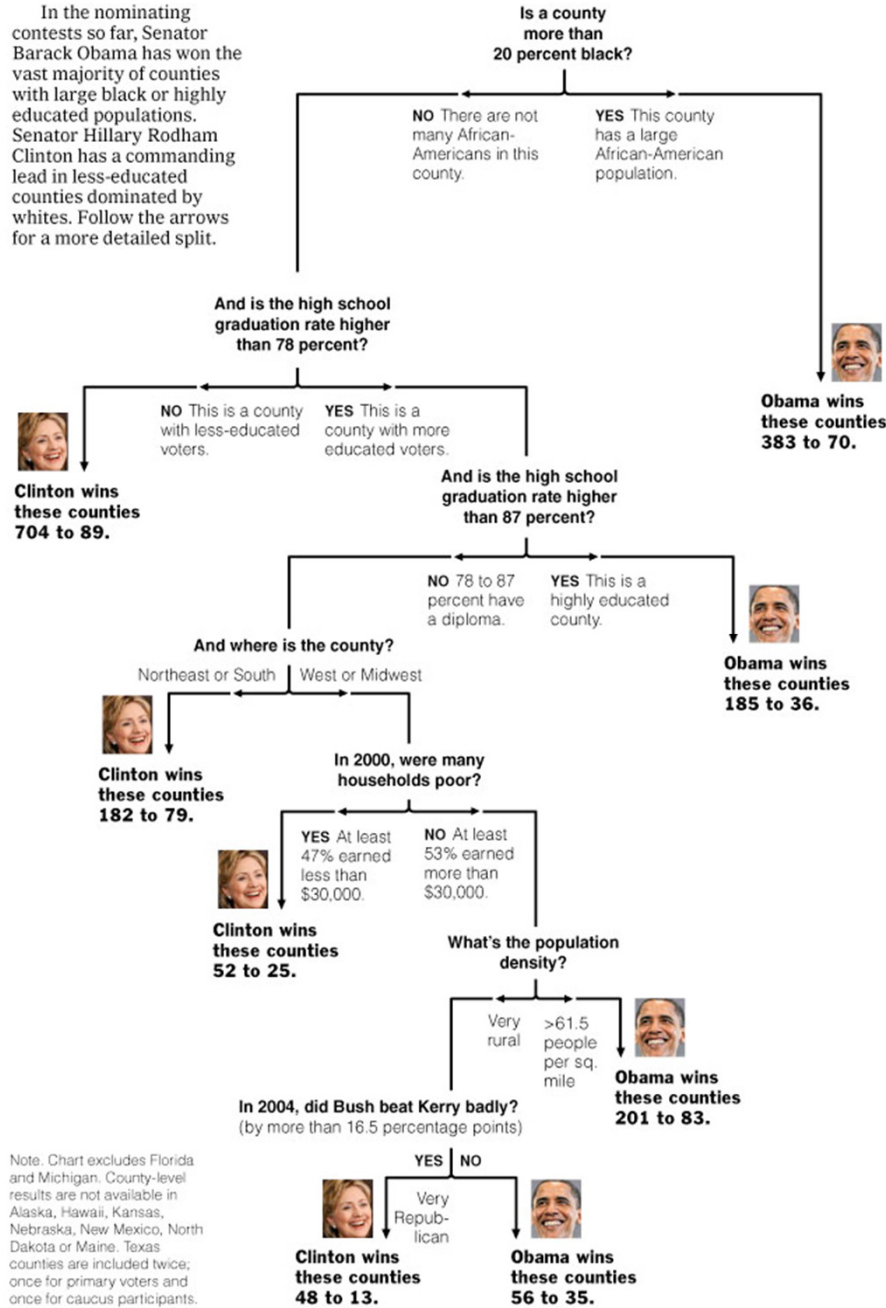

New York Times  
April 16, 2008

Decision Trees:  
a sequence of tests.  
Representation very natural  
for humans.  
Style of many “How to”  
manuals and trouble-shooting  
procedures.

Note. Chart excludes Florida and Michigan. County-level results are not available in Alaska, Hawaii, Kansas, Nebraska, New Mexico, North Dakota or Maine. Texas counties are included twice; once for primary voters and once for caucus participants.

Sources: Election results via The Associated Press; Census Bureau; Dave Leip's Atlas of U.S. Presidential Elections

AMANDA COX/  
THE NEW YORK TIMES

# Decision Tree: The Obama-Clinton Divide

In the nominating contests so far, Senator Barack Obama has won the vast majority of counties with large black or highly educated populations. Senator Hillary Rodham Clinton has a commanding lead in less-educated counties dominated by whites. Follow the arrows for a more detailed split.

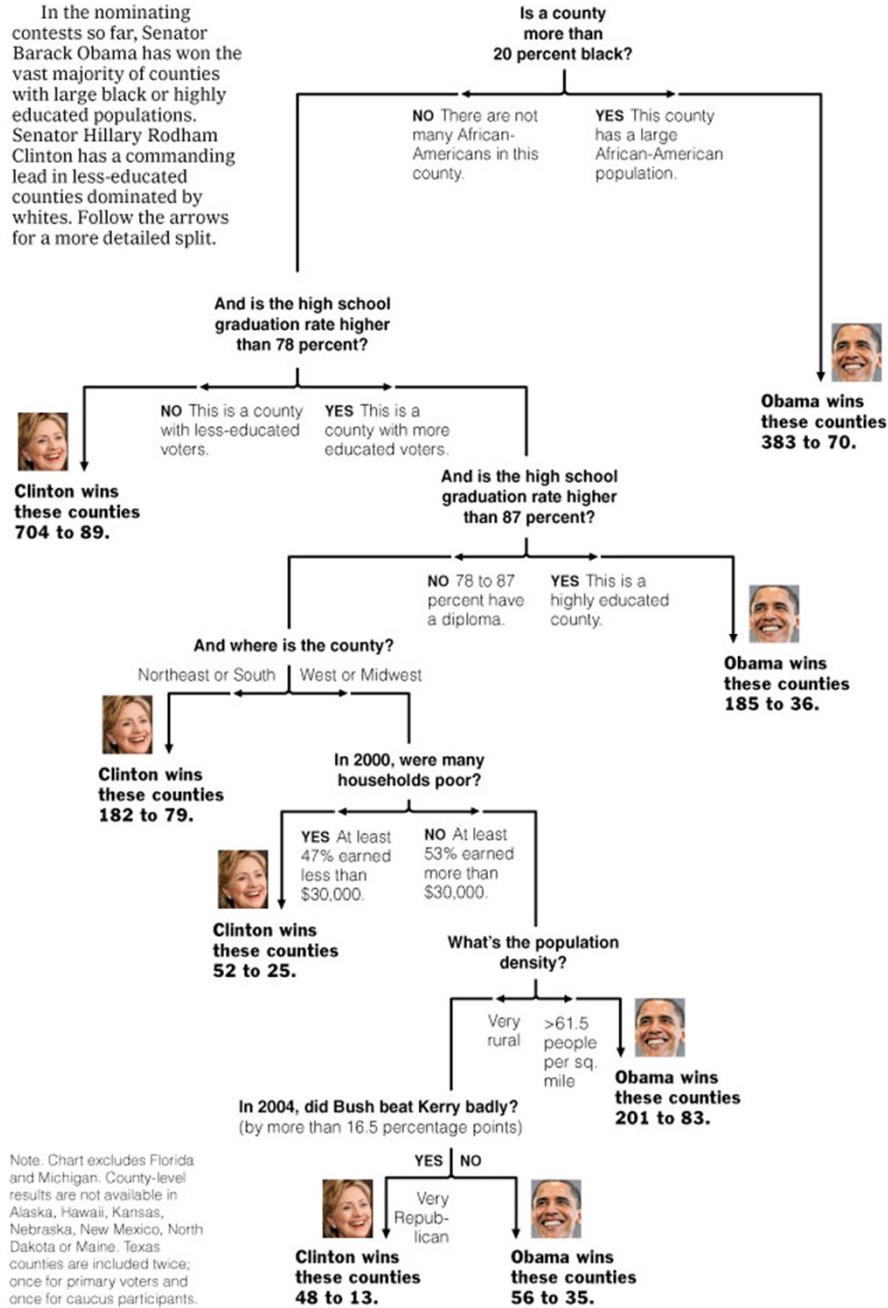

New York Times  
April 16, 2008

Decision Trees:  
a sequence of tests.  
Representation very natural  
for humans.  
Style of many “How to”  
manuals and trouble-shooting  
procedures.

Note. Chart excludes Florida and Michigan. County-level results are not available in Alaska, Hawaii, Kansas, Nebraska, New Mexico, North Dakota or Maine. Texas counties are included twice; once for primary voters and once for caucus participants.

Sources: Election results via The Associated Press; Census Bureau; Dave Leip's Atlas of U.S. Presidential Elections

AMANDA COX/  
THE NEW YORK TIMES



# Decision Tree: The Obama-Clinton Divide

In the nominating contests so far, Senator Barack Obama has won the vast majority of counties with large black or highly educated populations. Senator Hillary Rodham Clinton has a commanding lead in less-educated counties dominated by whites. Follow the arrows for a more detailed split.

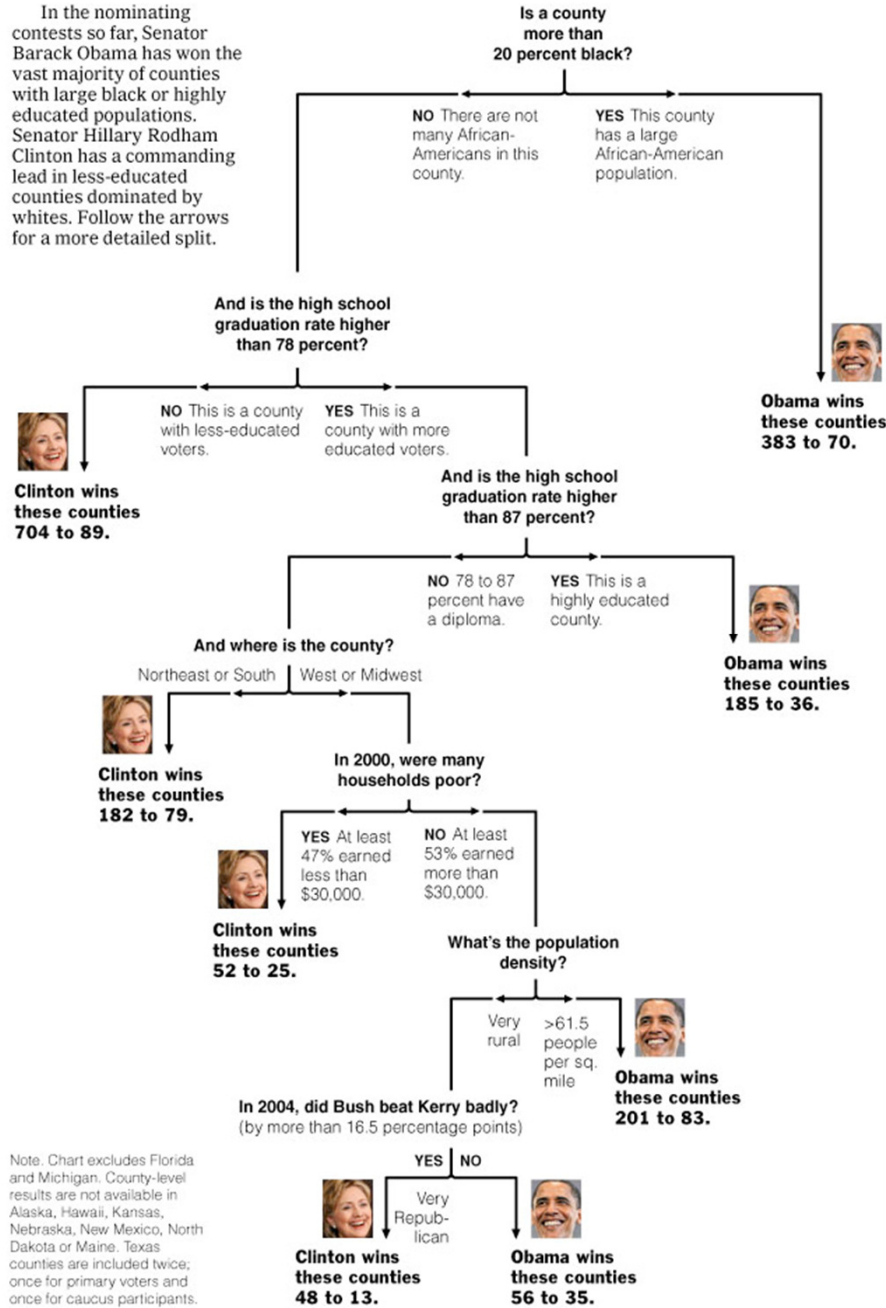

New York Times  
April 16, 2008

Decision Trees:  
a sequence of tests.  
Representation very natural  
for humans.  
Style of many “How to”  
manuals and trouble-shooting  
procedures.

Note. Chart excludes Florida and Michigan. County-level results are not available in Alaska, Hawaii, Kansas, Nebraska, New Mexico, North Dakota or Maine. Texas counties are included twice; once for primary voters and once for caucus participants.

Sources: Election results via The Associated Press; Census Bureau; Dave Leip's Atlas of U.S. Presidential Elections

AMANDA COX/  
THE NEW YORK TIMES

# Decision Tree: The Obama-Clinton Divide

In the nominating contests so far, Senator Barack Obama has won the vast majority of counties with large black or highly educated populations. Senator Hillary Rodham Clinton has a commanding lead in less-educated counties dominated by whites. Follow the arrows for a more detailed split.

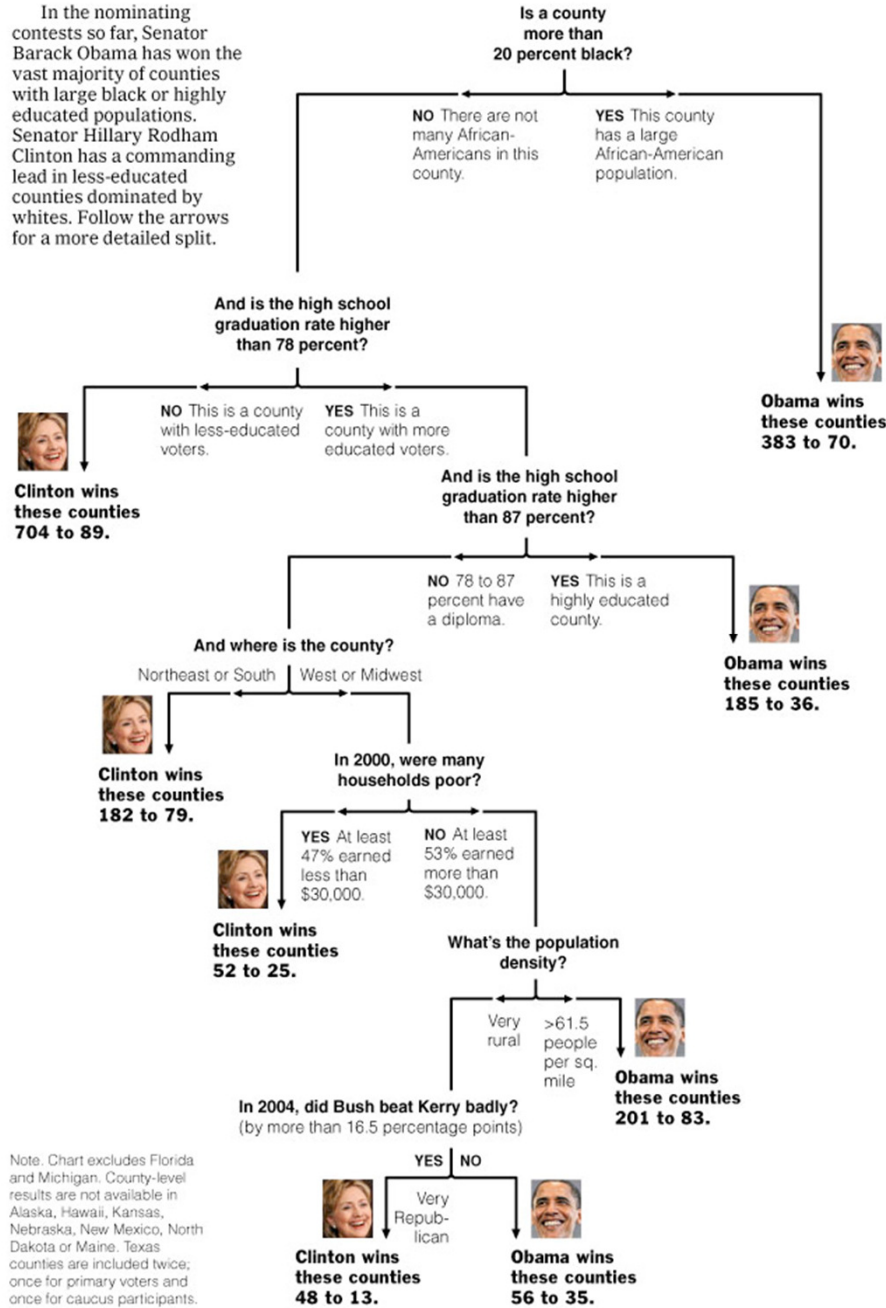

New York Times  
April 16, 2008

Decision Trees:  
a sequence of tests.  
Representation very natural  
for humans.  
Style of many “How to”  
manuals and trouble-shooting  
procedures.

Note. Chart excludes Florida and Michigan. County-level results are not available in Alaska, Hawaii, Kansas, Nebraska, New Mexico, North Dakota or Maine. Texas counties are included twice; once for primary voters and once for caucus participants.

Sources: Election results via The Associated Press; Census Bureau; Dave Leip's Atlas of U.S. Presidential Elections

AMANDA COX/  
THE NEW YORK TIMES

# Decision Tree: The Obama-Clinton Divide

In the nominating contests so far, Senator Barack Obama has won the vast majority of counties with large black or highly educated populations. Senator Hillary Rodham Clinton has a commanding lead in less-educated counties dominated by whites. Follow the arrows for a more detailed split.

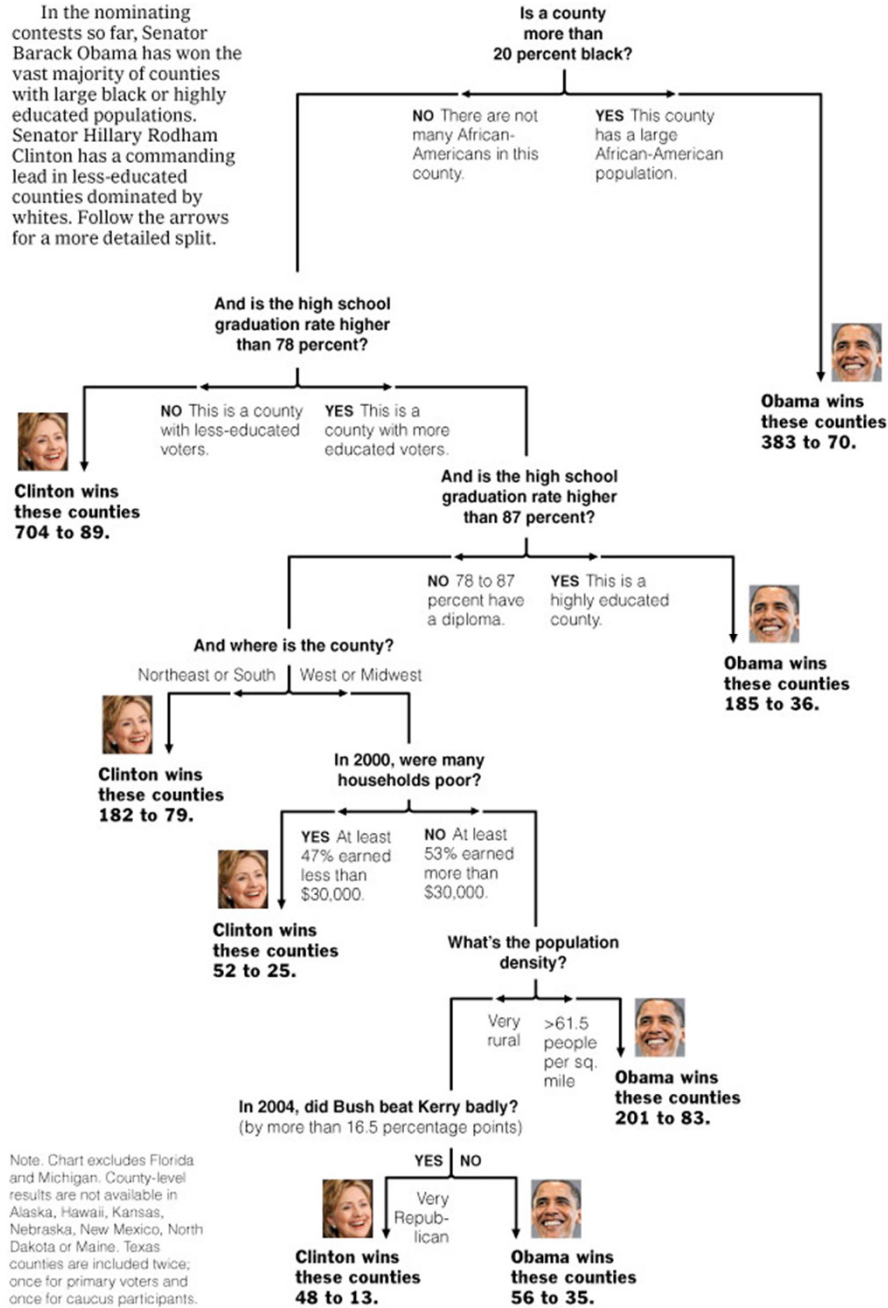

New York Times  
April 16, 2008

Decision Trees:  
a sequence of tests.  
Representation very natural  
for humans.  
Style of many “How to”  
manuals and trouble-shooting  
procedures.

Note. Chart excludes Florida and Michigan. County-level results are not available in Alaska, Hawaii, Kansas, Nebraska, New Mexico, North Dakota or Maine. Texas counties are included twice; once for primary voters and once for caucus participants.

Sources: Election results via The Associated Press; Census Bureau; Dave Leip's Atlas of U.S. Presidential Elections

AMANDA COX/  
THE NEW YORK TIMES

# Decision Tree: The Obama-Clinton Divide

In the nominating contests so far, Senator Barack Obama has won the vast majority of counties with large black or highly educated populations. Senator Hillary Rodham Clinton has a commanding lead in less-educated counties dominated by whites. Follow the arrows for a more detailed split.

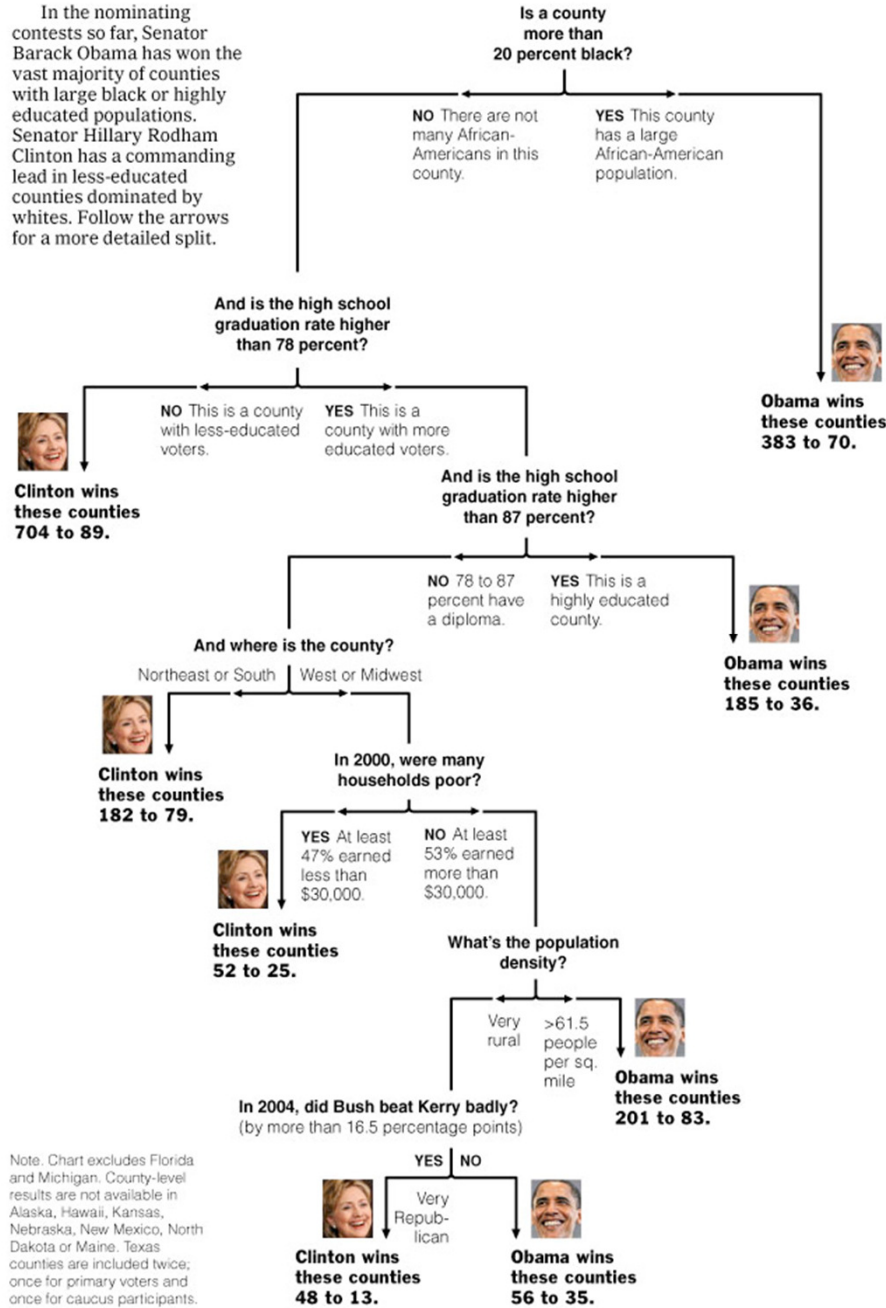

New York Times  
April 16, 2008

Decision Trees:  
a sequence of tests.  
Representation very natural  
for humans.  
Style of many “How to”  
manuals and trouble-shooting  
procedures.

Note. Chart excludes Florida and Michigan. County-level results are not available in Alaska, Hawaii, Kansas, Nebraska, New Mexico, North Dakota or Maine. Texas counties are included twice; once for primary voters and once for caucus participants.

Sources: Election results via The Associated Press; Census Bureau; Dave Leip's Atlas of U.S. Presidential Elections

AMANDA COX/  
THE NEW YORK TIMES

# Decision Tree: The Obama-Clinton Divide

In the nominating contests so far, Senator Barack Obama has won the vast majority of counties with large black or highly educated populations. Senator Hillary Rodham Clinton has a commanding lead in less-educated counties dominated by whites. Follow the arrows for a more detailed split.

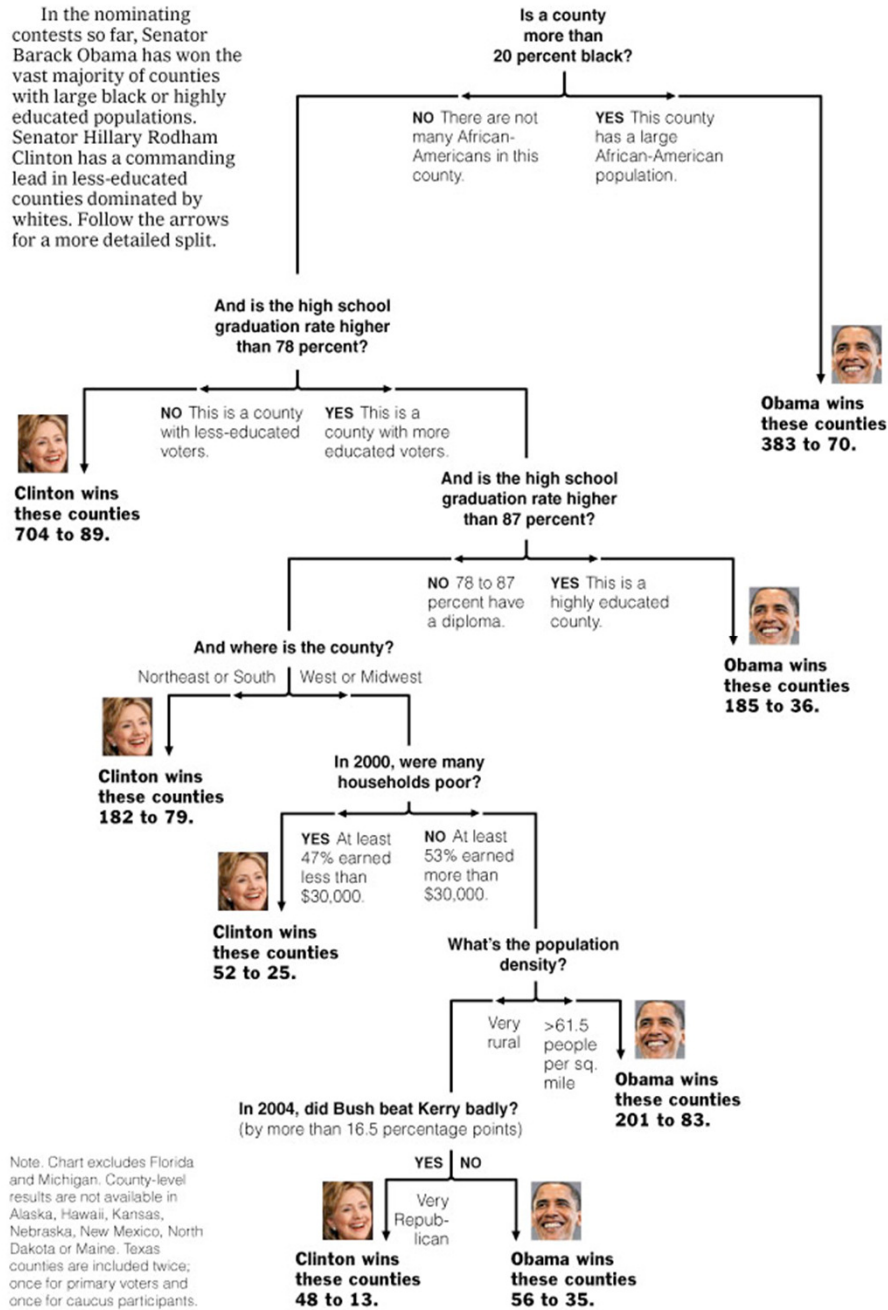

New York Times  
April 16, 2008

Decision Trees:  
a sequence of tests.  
Representation very natural  
for humans.  
Style of many “How to”  
manuals and trouble-shooting  
procedures.

Note. Chart excludes Florida and Michigan. County-level results are not available in Alaska, Hawaii, Kansas, Nebraska, New Mexico, North Dakota or Maine. Texas counties are included twice; once for primary voters and once for caucus participants.

Sources: Election results via The Associated Press; Census Bureau; Dave Leip's Atlas of U.S. Presidential Elections

AMANDA COX/  
THE NEW YORK TIMES

# Decision Tree: The Obama-Clinton Divide

In the nominating contests so far, Senator Barack Obama has won the vast majority of counties with large black or highly educated populations. Senator Hillary Rodham Clinton has a commanding lead in less-educated counties dominated by whites. Follow the arrows for a more detailed split.

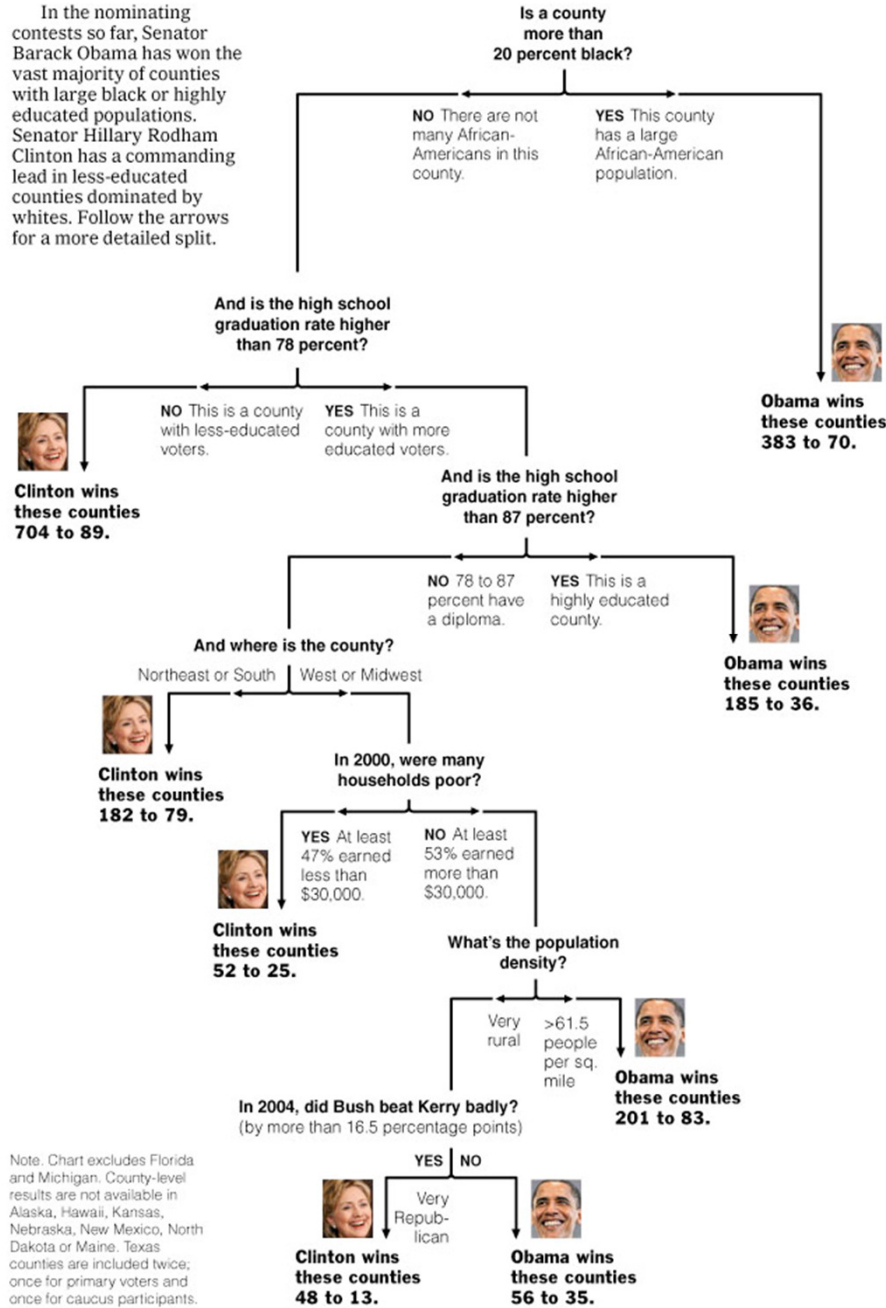

New York Times  
April 16, 2008

Decision Trees:  
a sequence of tests.  
Representation very natural  
for humans.  
Style of many “How to”  
manuals and trouble-shooting  
procedures.

Note. Chart excludes Florida and Michigan. County-level results are not available in Alaska, Hawaii, Kansas, Nebraska, New Mexico, North Dakota or Maine. Texas counties are included twice; once for primary voters and once for caucus participants.

Sources: Election results via The Associated Press; Census Bureau; Dave Leip's Atlas of U.S. Presidential Elections

AMANDA COX/  
THE NEW YORK TIMES

# Decision Tree: The Obama-Clinton Divide

In the nominating contests so far, Senator Barack Obama has won the vast majority of counties with large black or highly educated populations. Senator Hillary Rodham Clinton has a commanding lead in less-educated counties dominated by whites. Follow the arrows for a more detailed split.

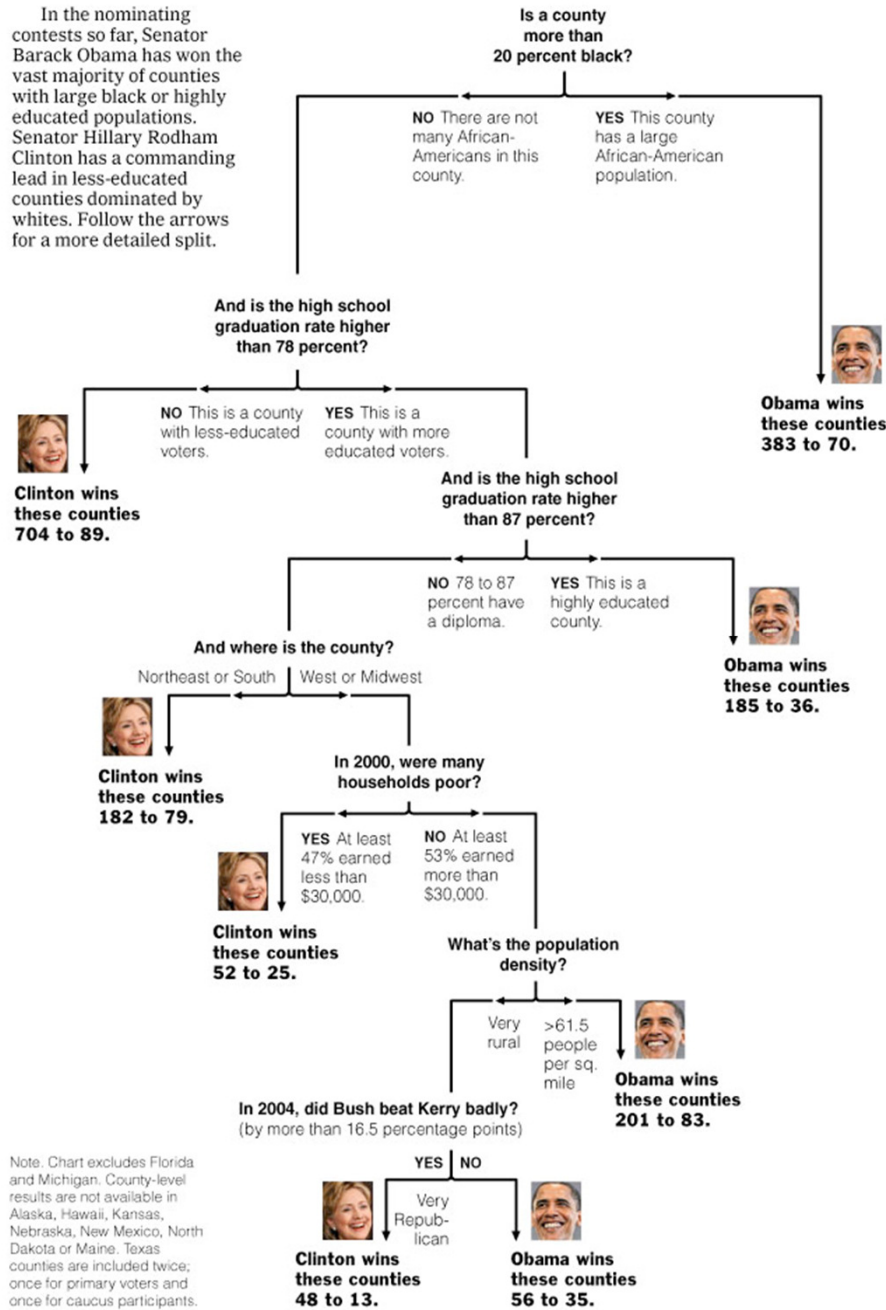

New York Times  
April 16, 2008

Decision Trees:  
a sequence of tests.  
Representation very natural  
for humans.  
Style of many “How to”  
manuals and trouble-shooting  
procedures.

Note. Chart excludes Florida and Michigan. County-level results are not available in Alaska, Hawaii, Kansas, Nebraska, New Mexico, North Dakota or Maine. Texas counties are included twice; once for primary voters and once for caucus participants.

Sources: Election results via The Associated Press; Census Bureau; Dave Leip's Atlas of U.S. Presidential Elections

AMANDA COX/  
THE NEW YORK TIMES

# Decision Tree: The Obama-Clinton Divide

In the nominating contests so far, Senator Barack Obama has won the vast majority of counties with large black or highly educated populations. Senator Hillary Rodham Clinton has a commanding lead in less-educated counties dominated by whites. Follow the arrows for a more detailed split.

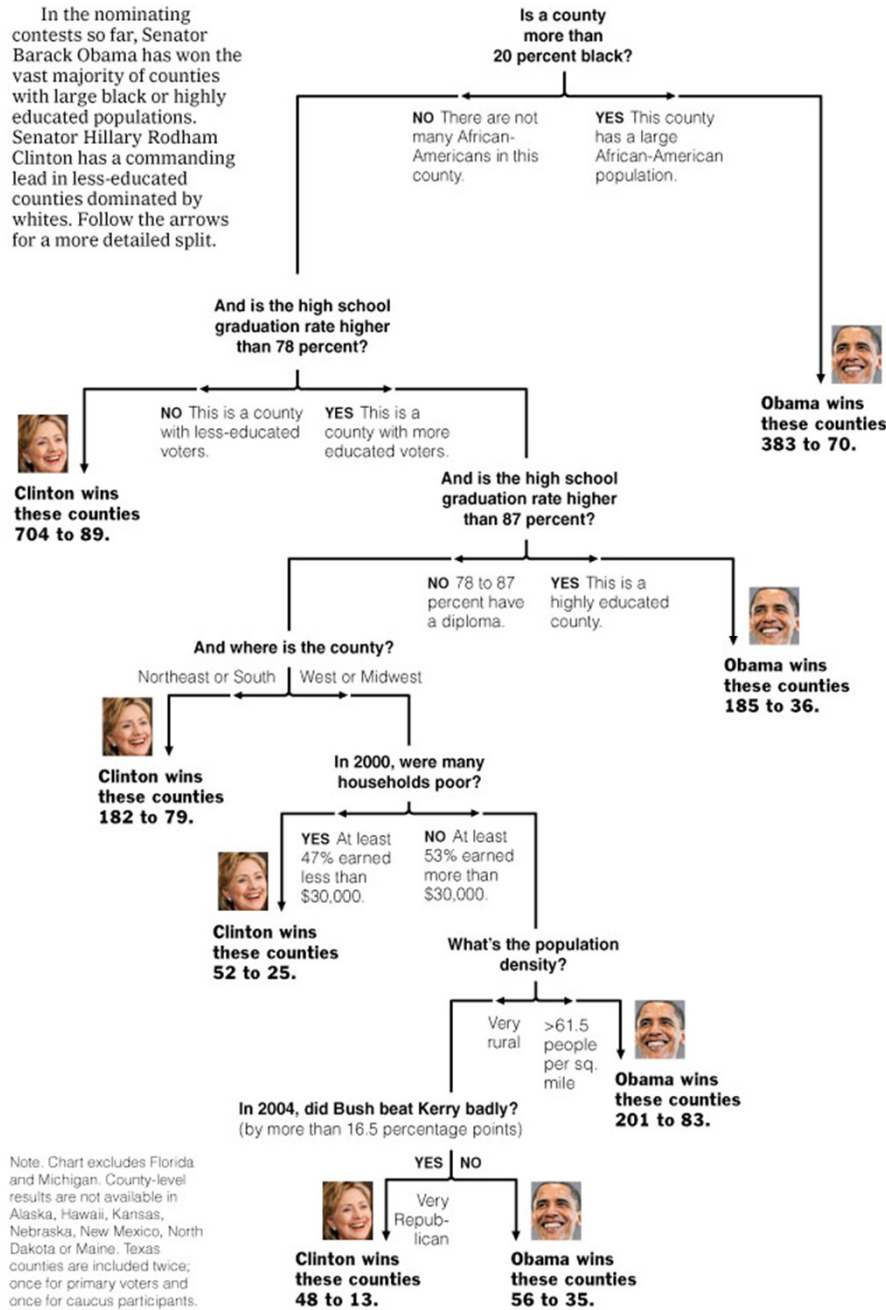

New York Times  
April 16, 2008

Decision Trees:  
a sequence of tests.  
Representation very natural  
for humans.  
Style of many “How to”  
manuals and trouble-shooting  
procedures.

Note. Chart excludes Florida and Michigan. County-level results are not available in Alaska, Hawaii, Kansas, Nebraska, New Mexico, North Dakota or Maine. Texas counties are included twice; once for primary voters and once for caucus participants.

Sources: Election results via The Associated Press; Census Bureau; Dave Leip's Atlas of U.S. Presidential Elections

AMANDA COX/  
THE NEW YORK TIMES



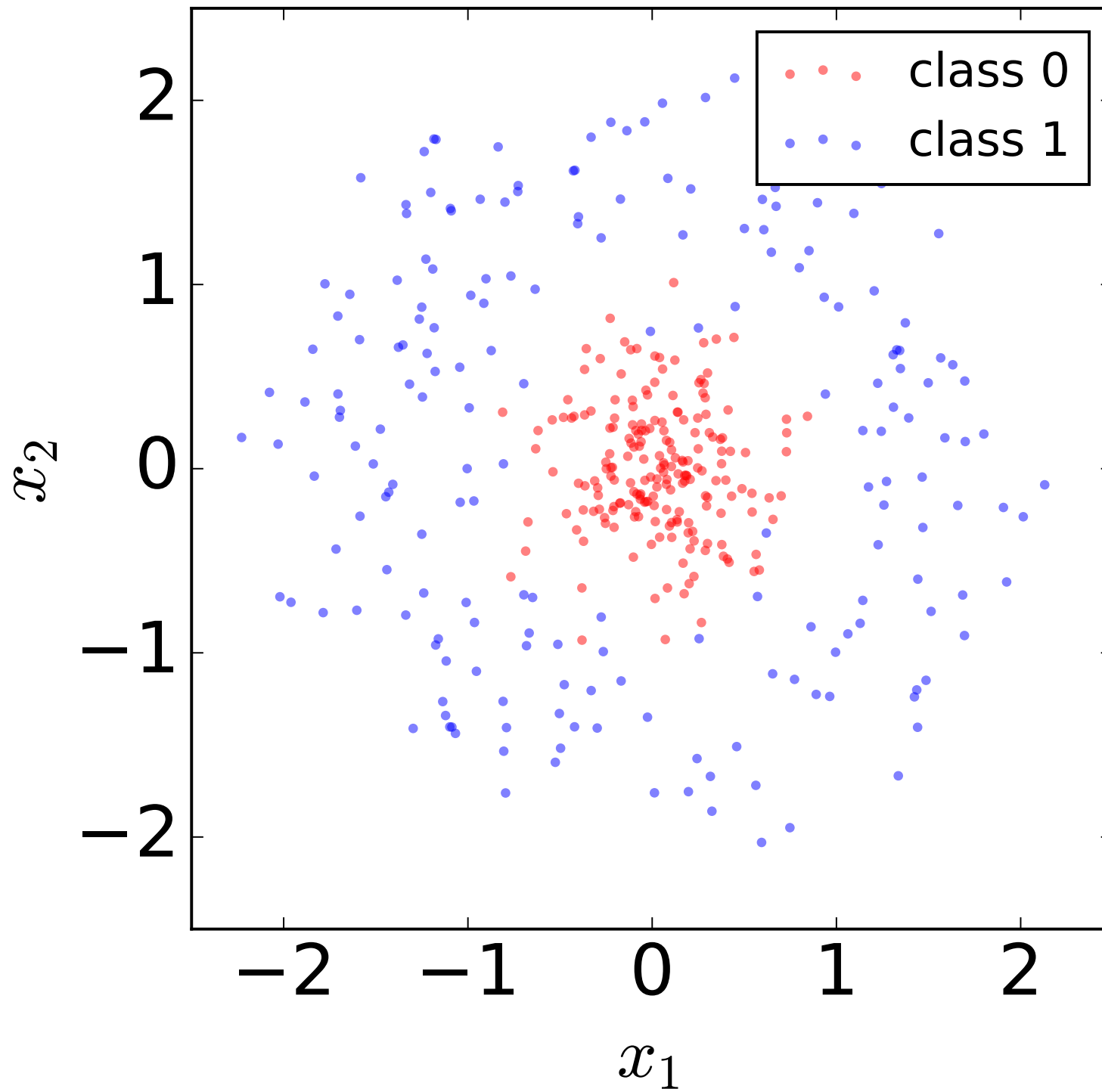

# classification

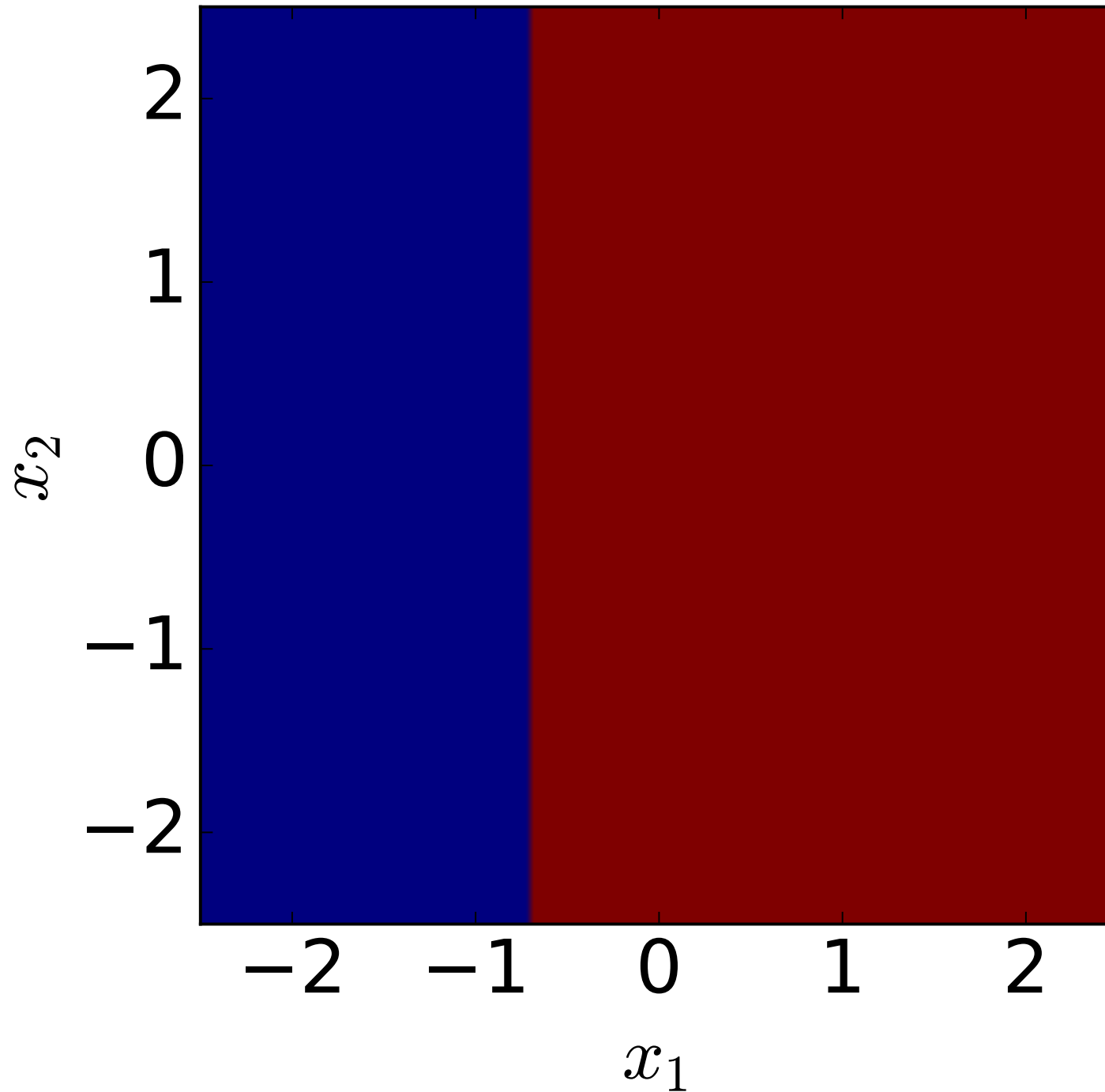

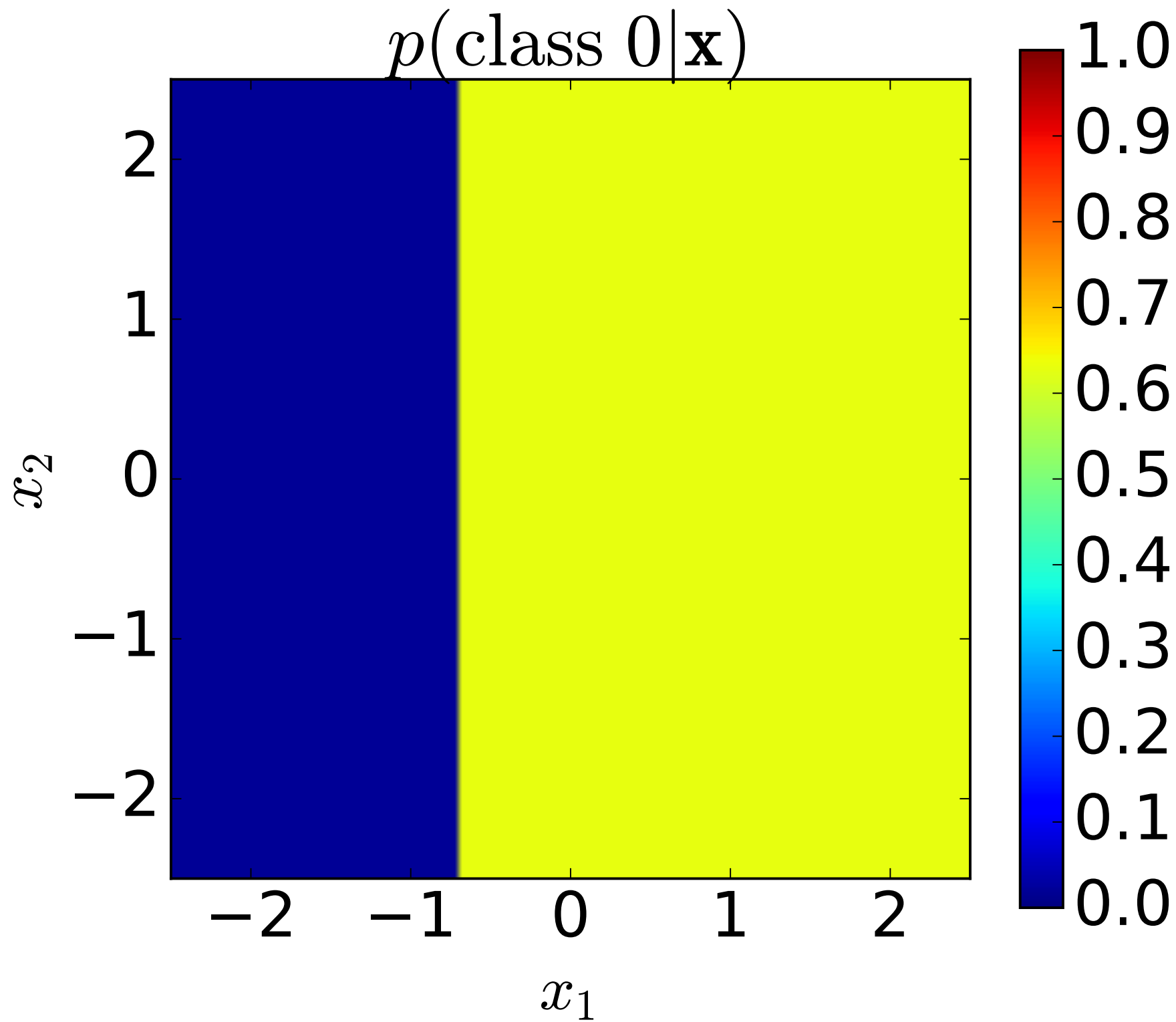

$x_1 \leq -0.6916$   
samples = 400  
class\_samples = [200, 200]  
class = 0

True

False

samples = 86  
class\_samples = [2, 84]  
class = 1

samples = 314  
class\_samples = [198, 116]  
class = 0

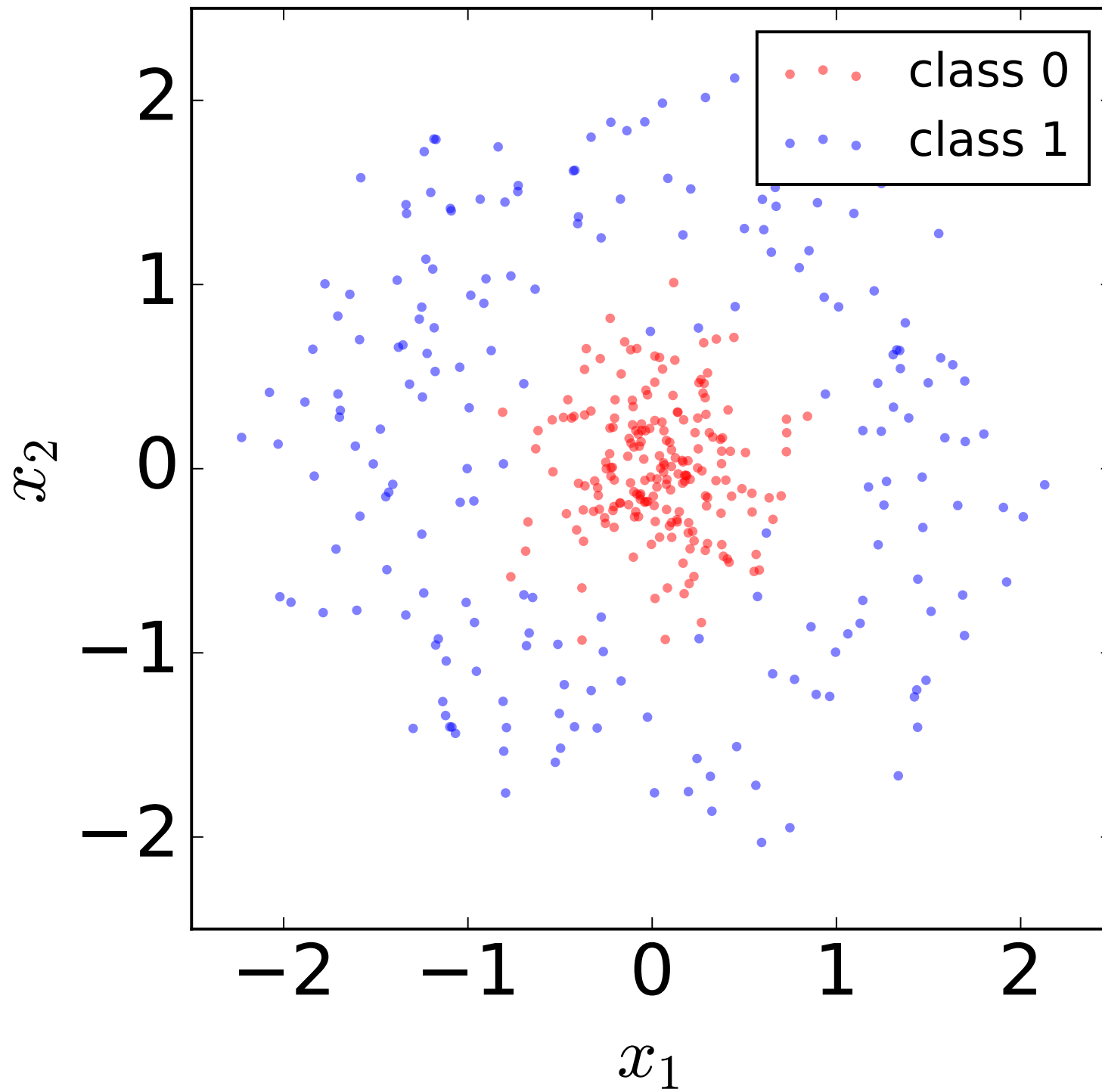

# classification

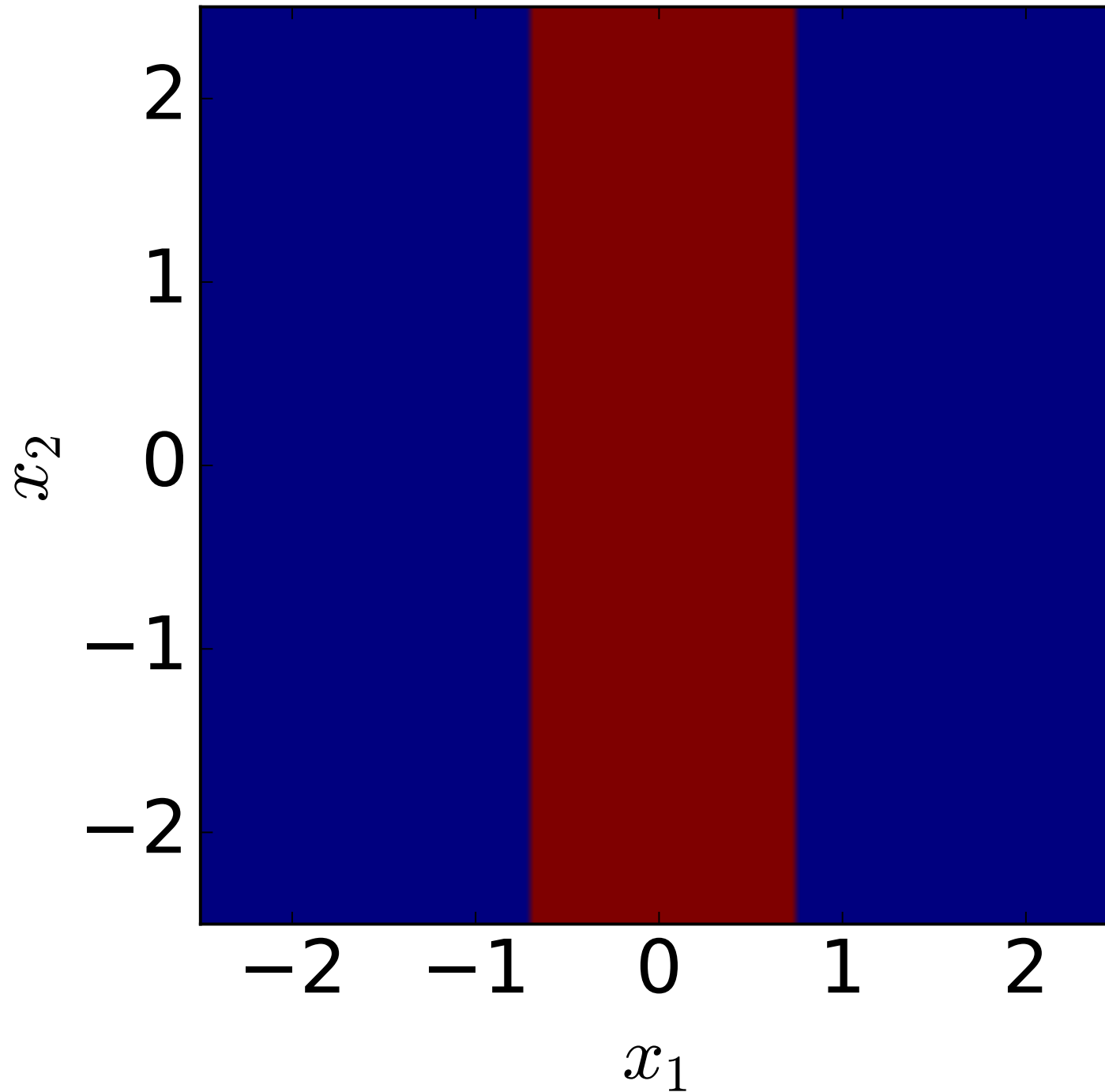

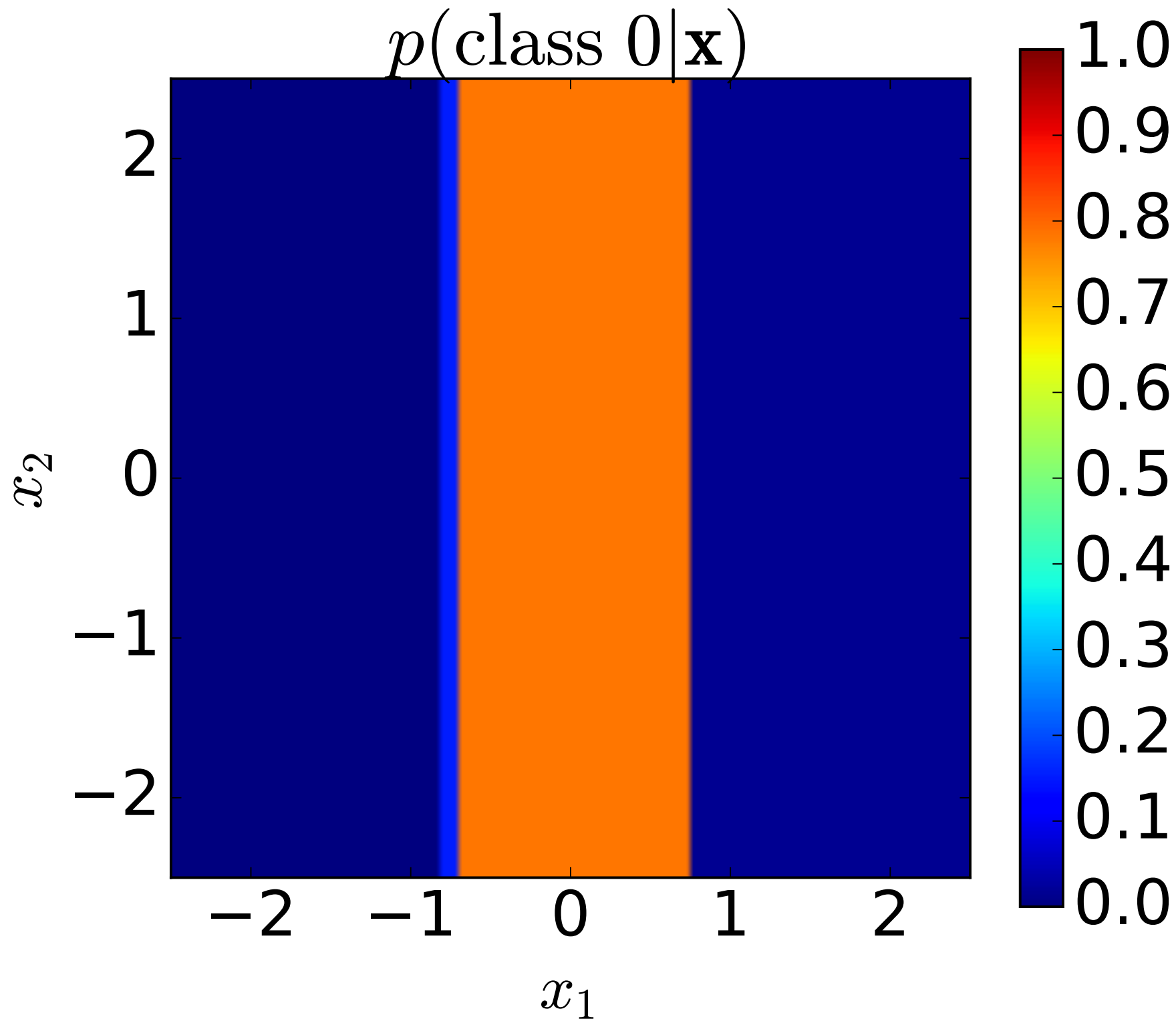

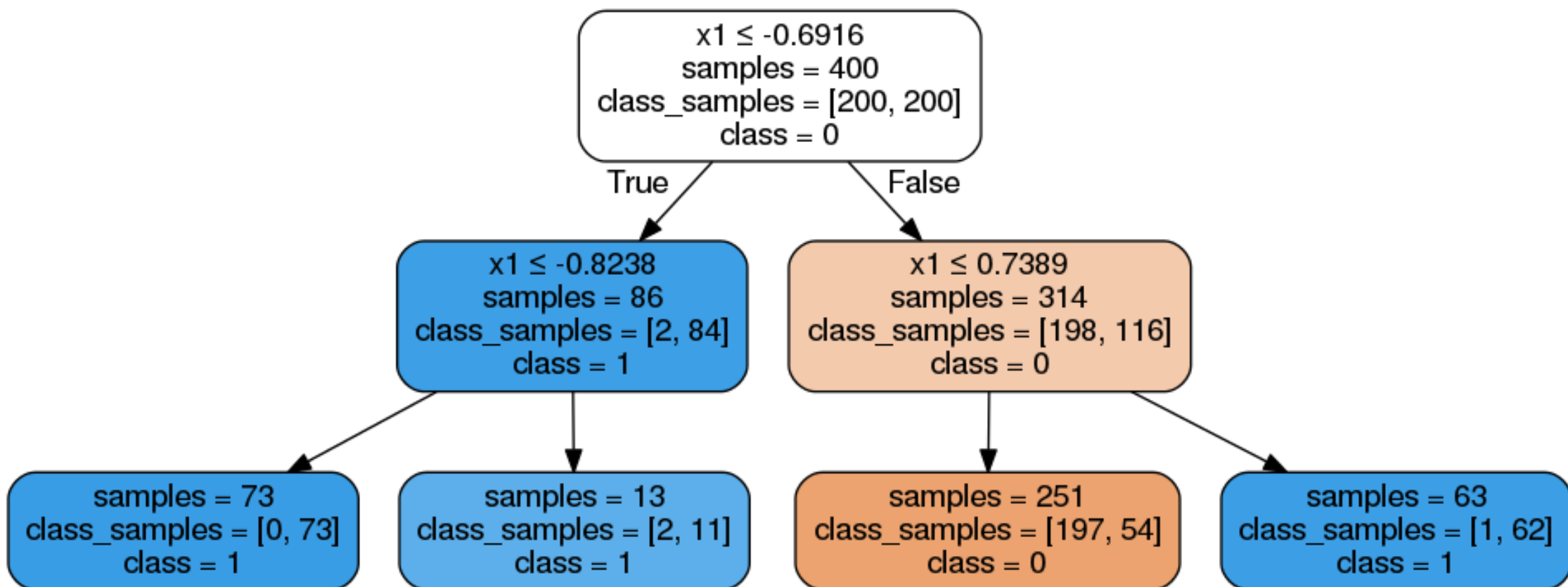



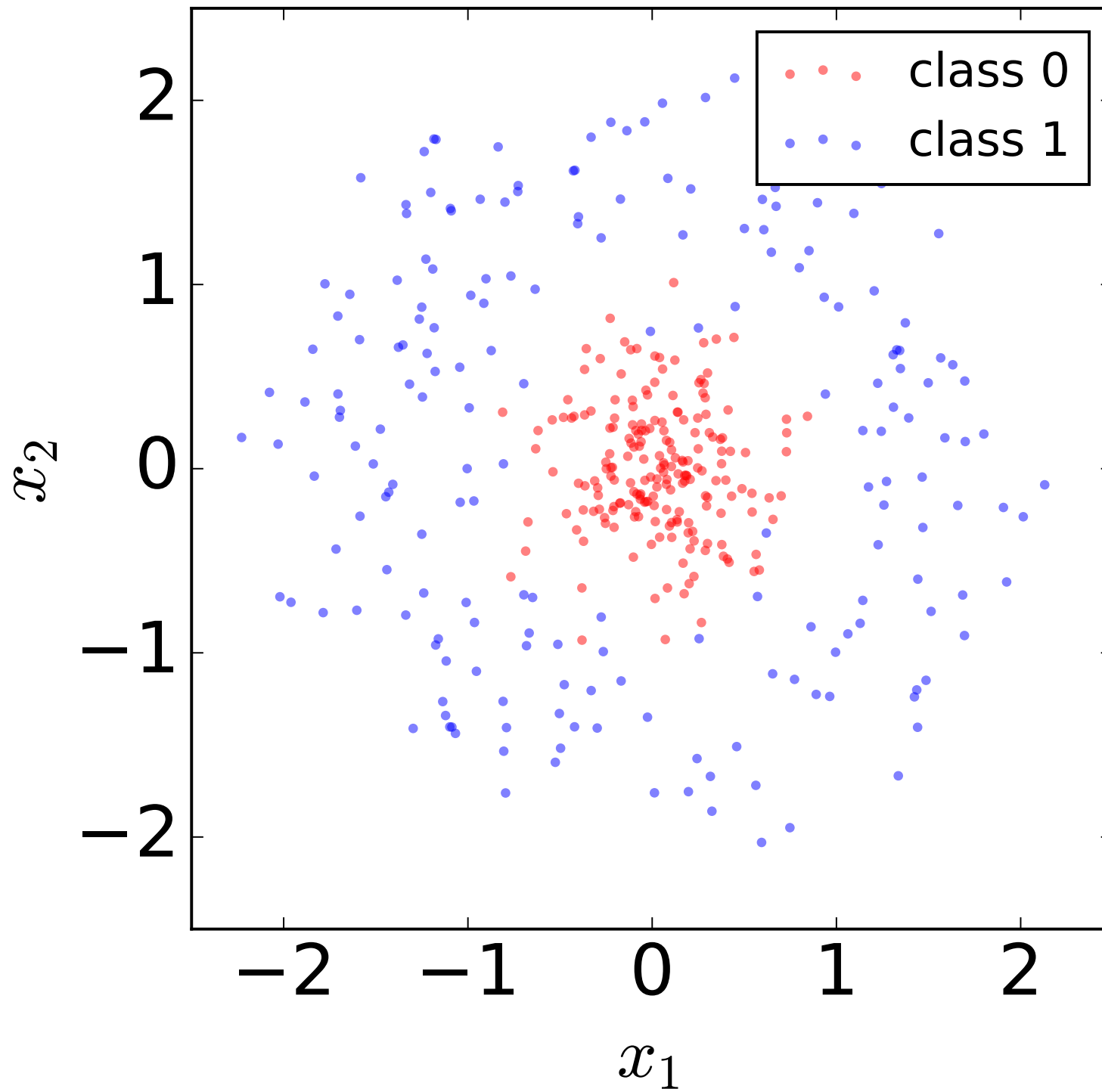

# classification

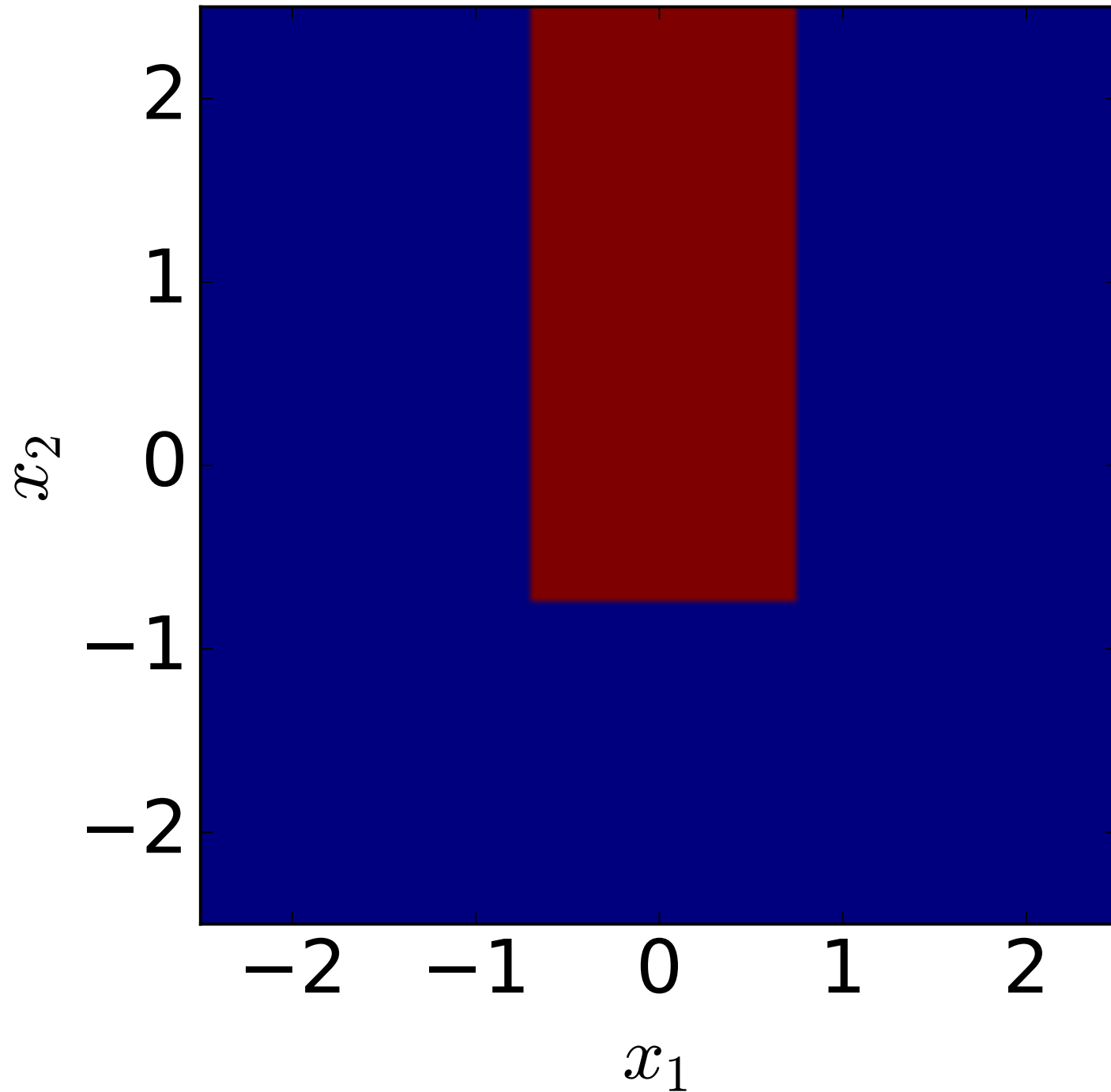

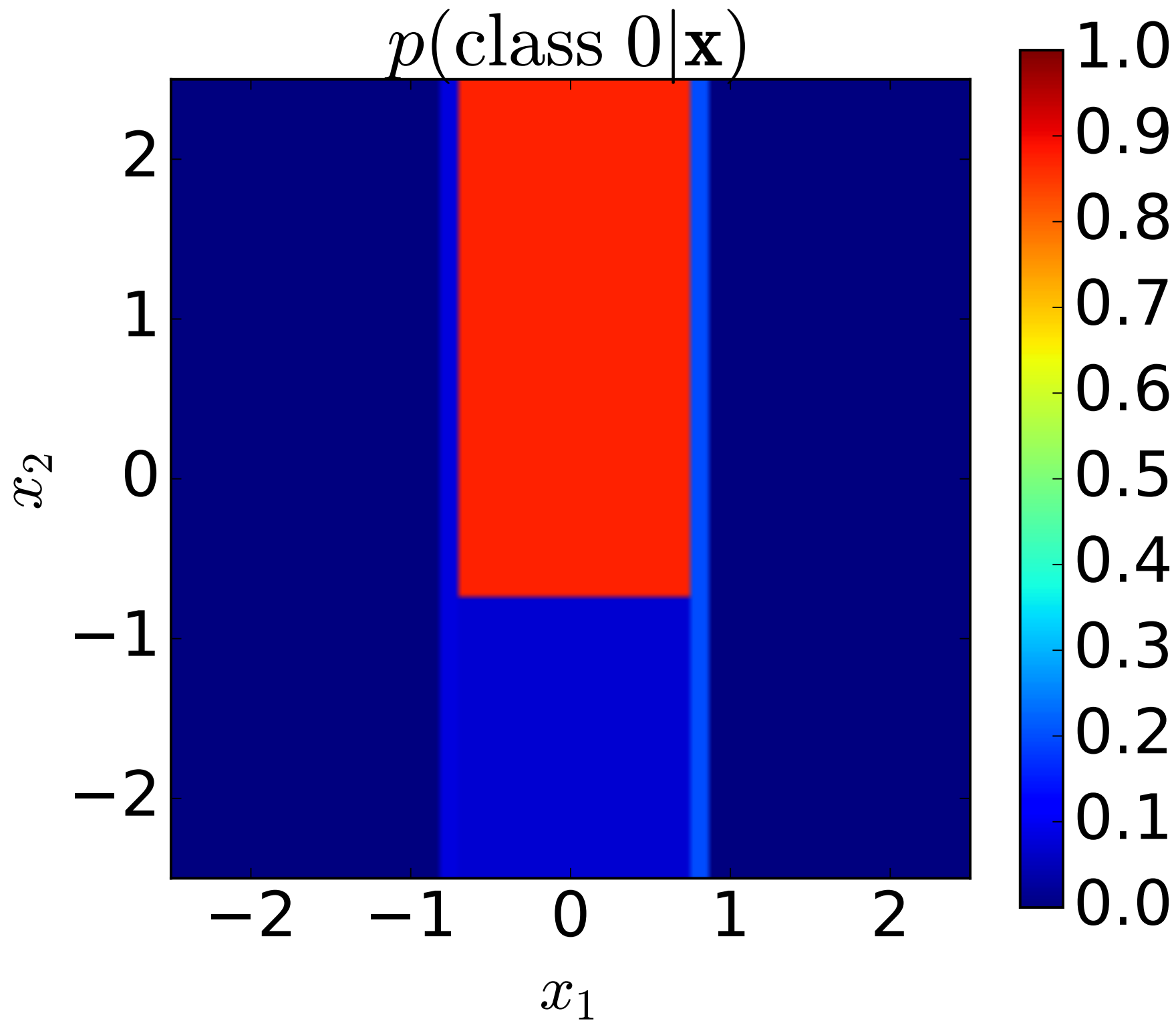

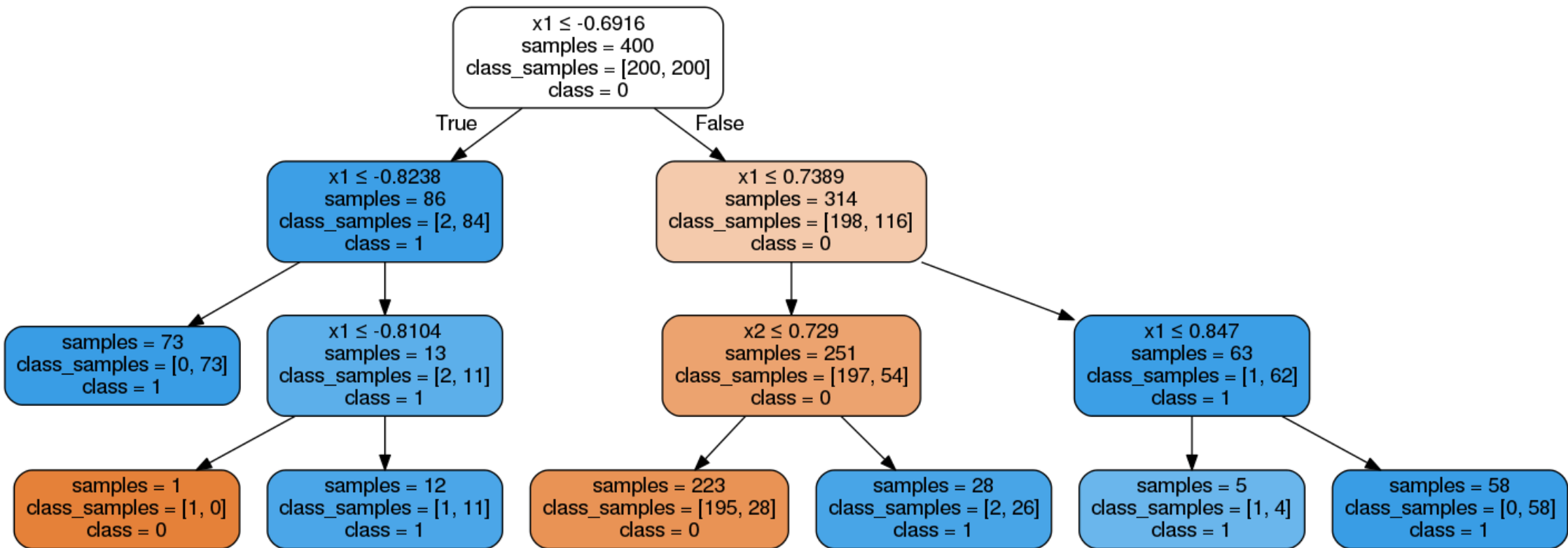

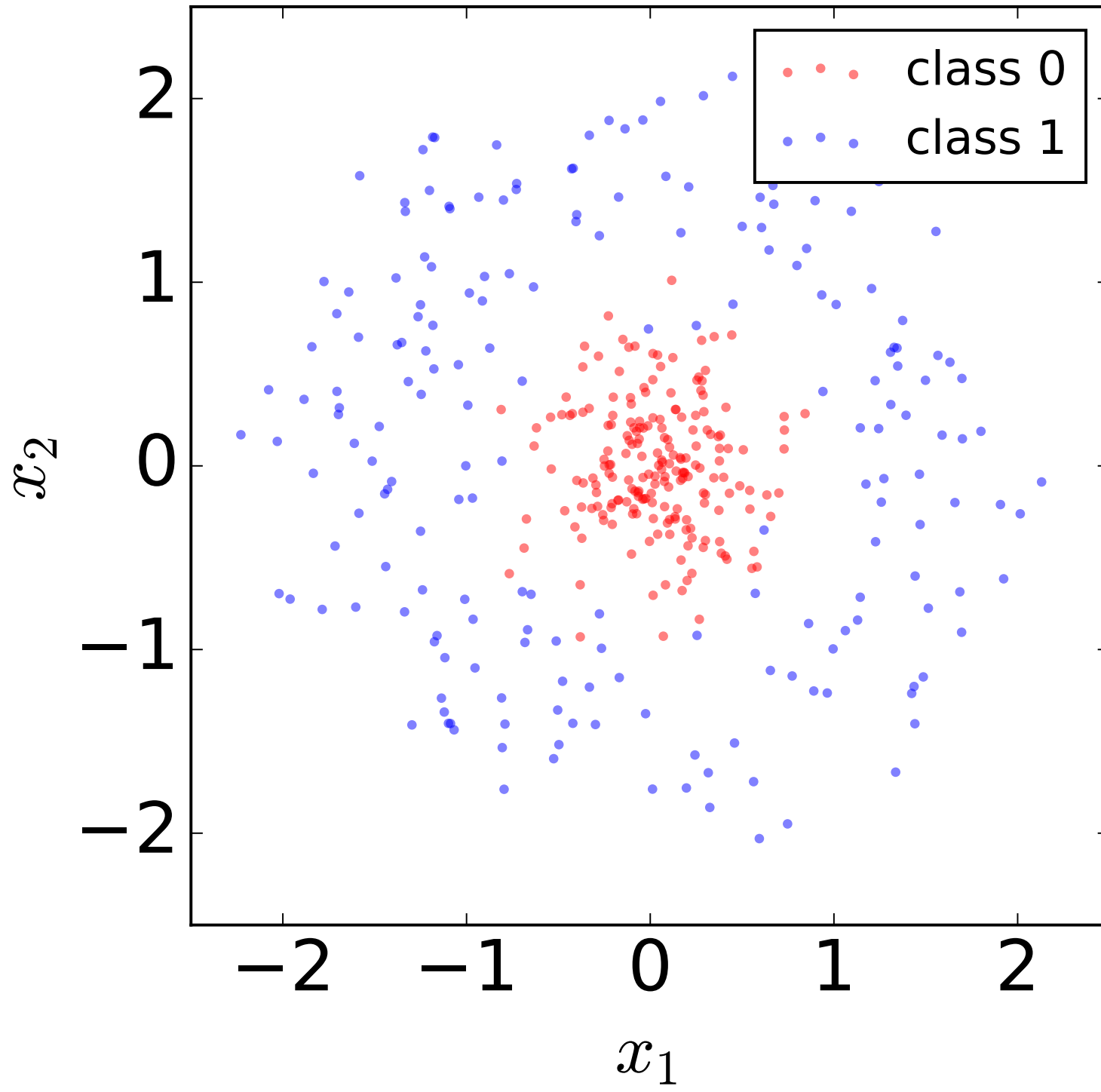

# classification

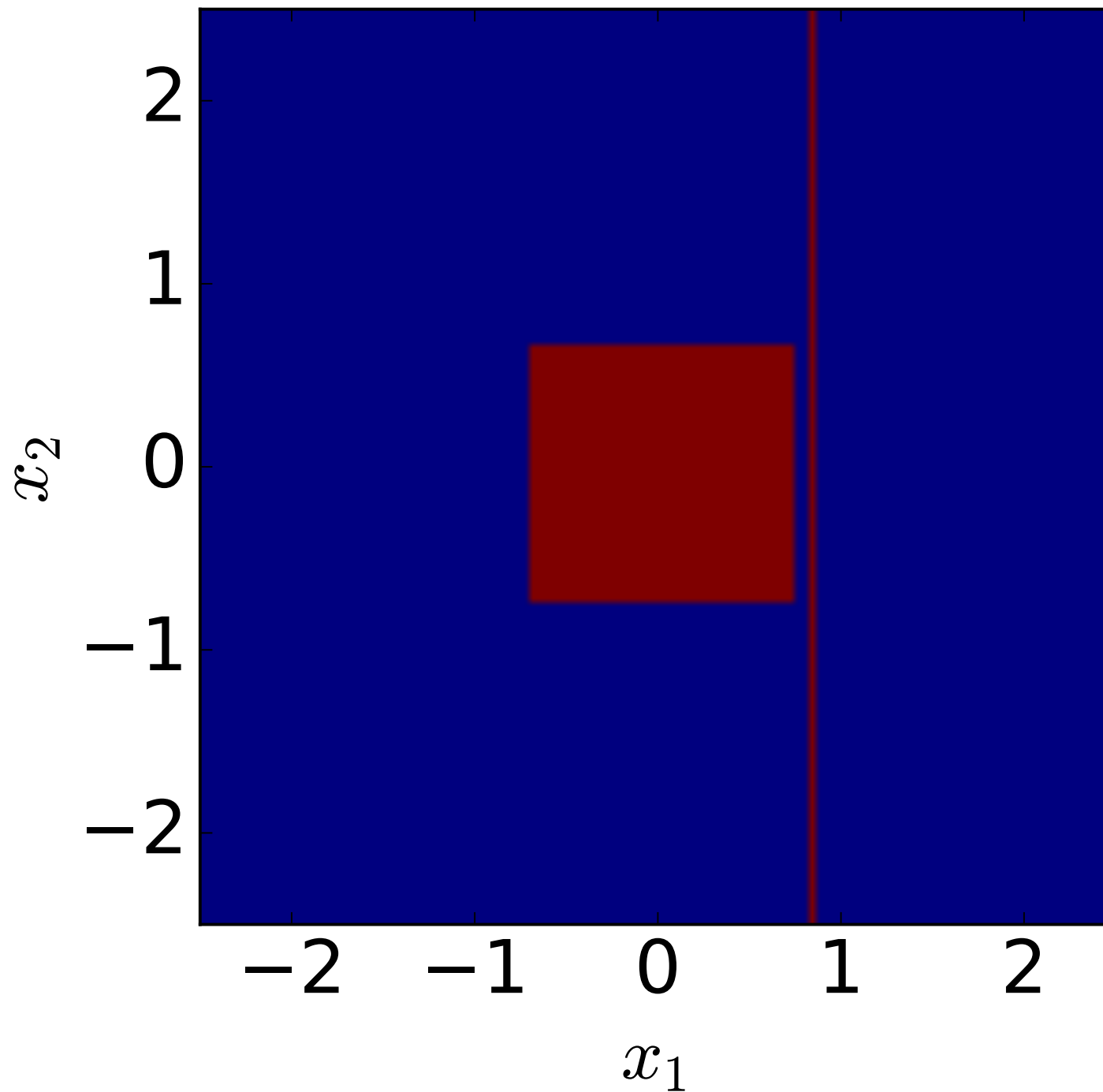

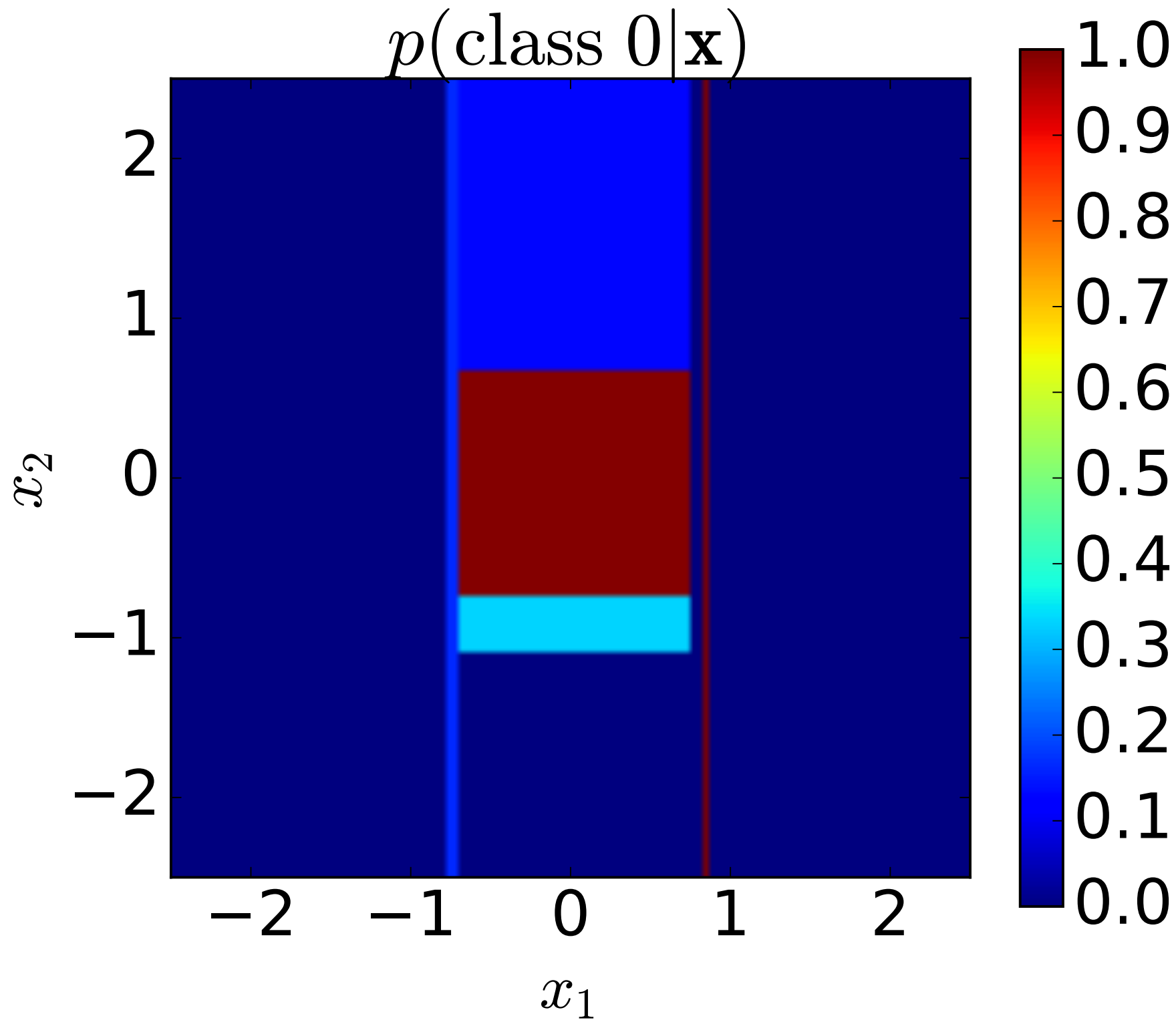

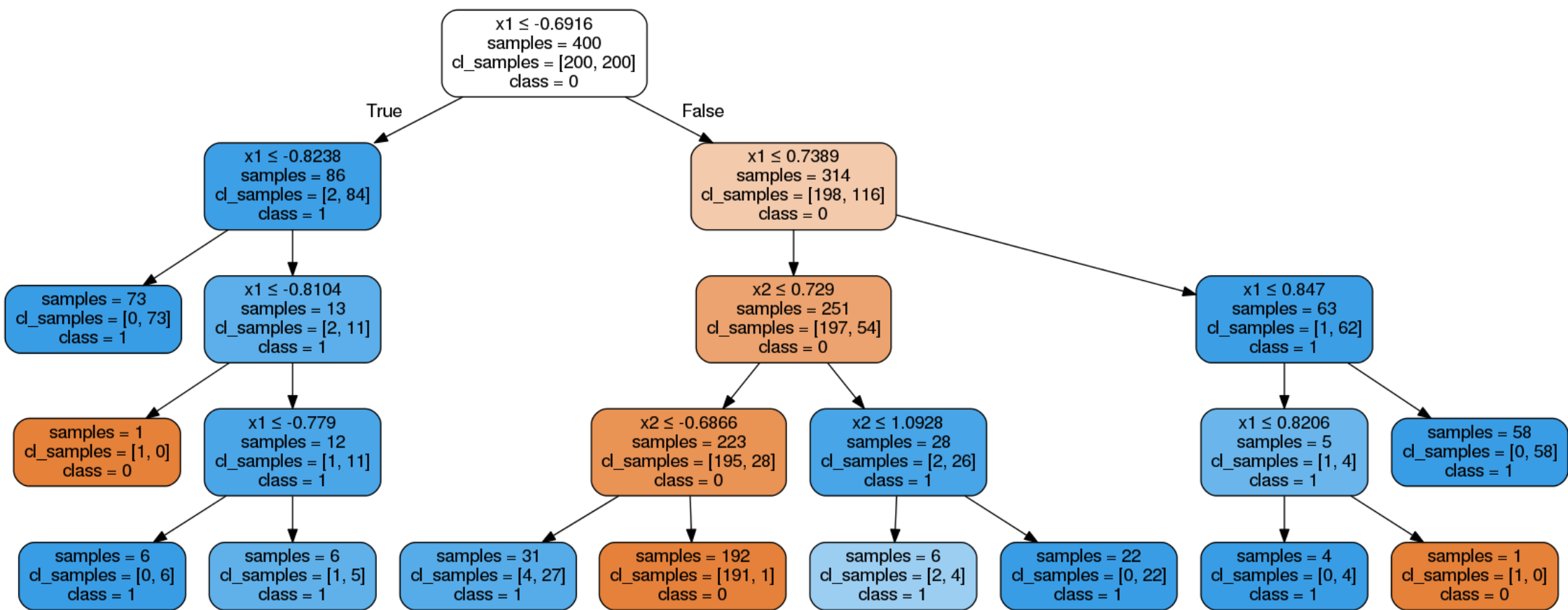



# Decision Tree: The Obama-Clinton Divide

In the nominating contests so far, Senator Barack Obama has won the vast majority of counties with large black or highly educated populations. Senator Hillary Rodham Clinton has a commanding lead in less-educated counties dominated by whites. Follow the arrows for a more detailed split.

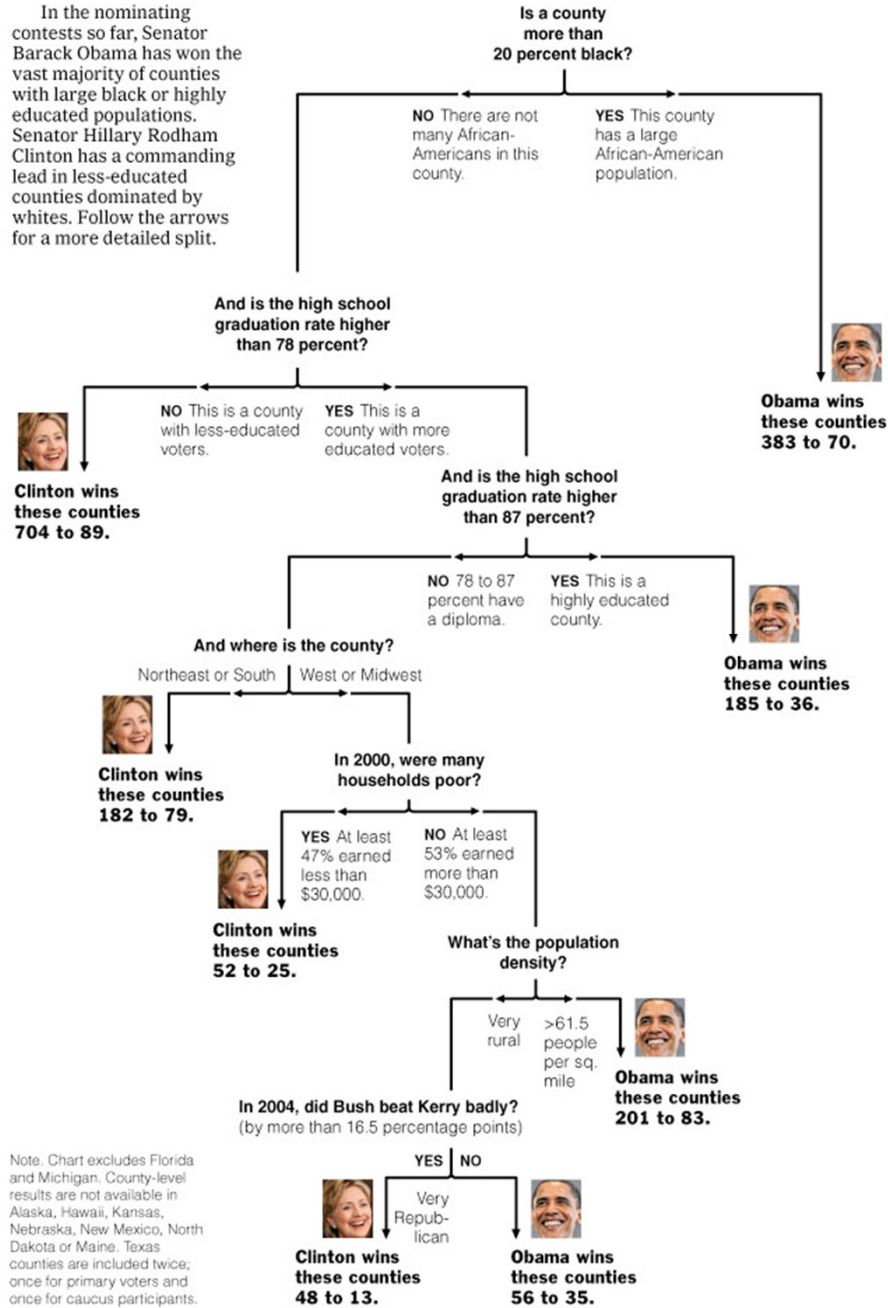

New York Times  
April 16, 2008

Decision Trees:  
a sequence of tests.  
Representation very natural  
for humans.  
Style of many “How to”  
manuals and trouble-shooting  
procedures.

Note. Chart excludes Florida and Michigan. County-level results are not available in Alaska, Hawaii, Kansas, Nebraska, New Mexico, North Dakota or Maine. Texas counties are included twice; once for primary voters and once for caucus participants.

Sources: Election results via The Associated Press; Census Bureau; Dave Leip's Atlas of U.S. Presidential Elections

AMANDA COX/  
THE NEW YORK TIMES

# Decision Tree: The Obama-Clinton Divide

In the nominating contests so far, Senator Barack Obama has won the vast majority of counties with large black or highly educated populations. Senator Hillary Rodham Clinton has a commanding lead in less-educated counties dominated by whites. Follow the arrows for a more detailed split.

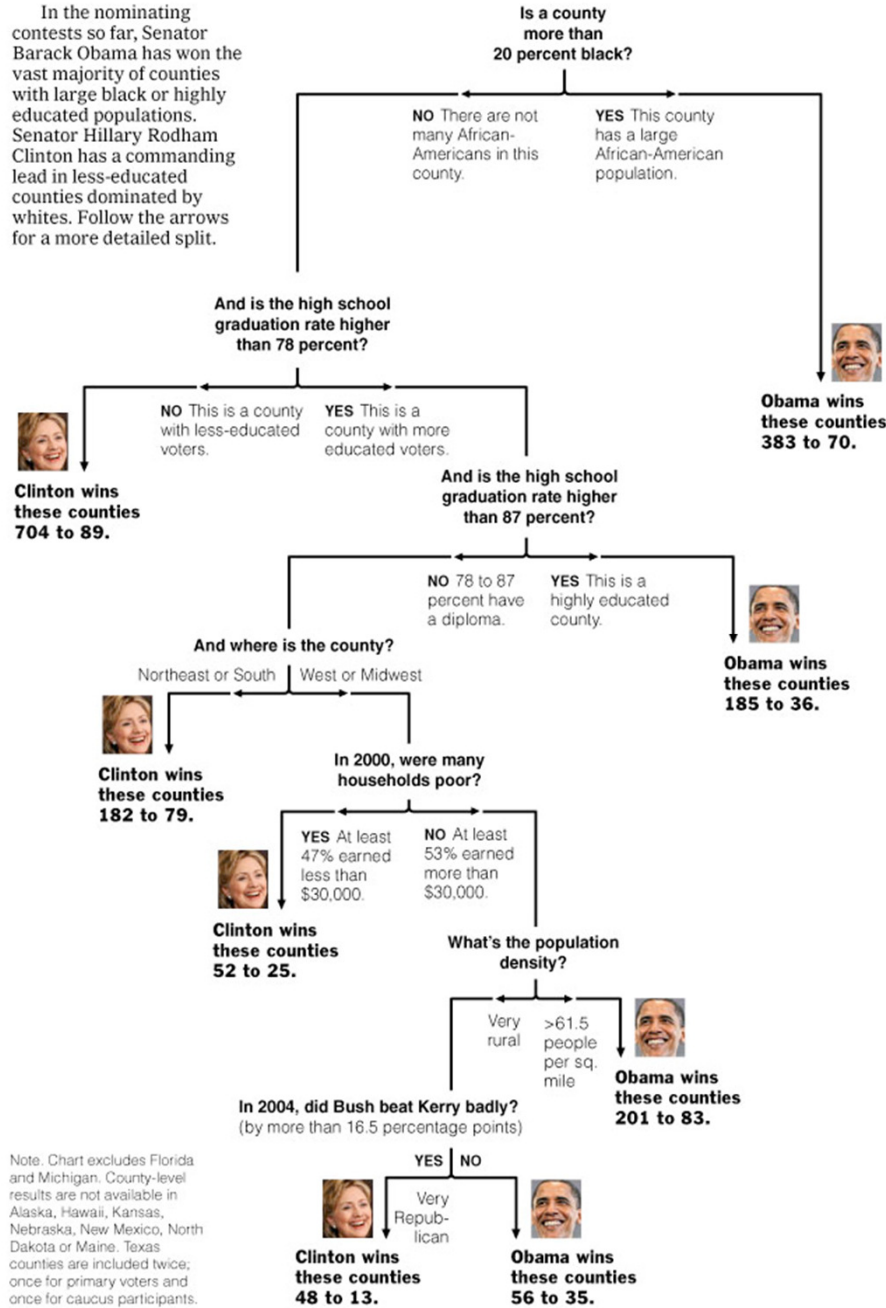

New York Times  
April 16, 2008

Decision Trees:  
a sequence of tests.  
Representation very natural  
for humans.  
Style of many “How to”  
manuals and trouble-shooting  
procedures.

Note. Chart excludes Florida and Michigan. County-level results are not available in Alaska, Hawaii, Kansas, Nebraska, New Mexico, North Dakota or Maine. Texas counties are included twice; once for primary voters and once for caucus participants.

Sources: Election results via The Associated Press; Census Bureau; Dave Leip's Atlas of U.S. Presidential Elections

AMANDA COX/  
THE NEW YORK TIMES

# Decision Tree: The Obama-Clinton Divide

In the nominating contests so far, Senator Barack Obama has won the vast majority of counties with large black or highly educated populations. Senator Hillary Rodham Clinton has a commanding lead in less-educated counties dominated by whites. Follow the arrows for a more detailed split.

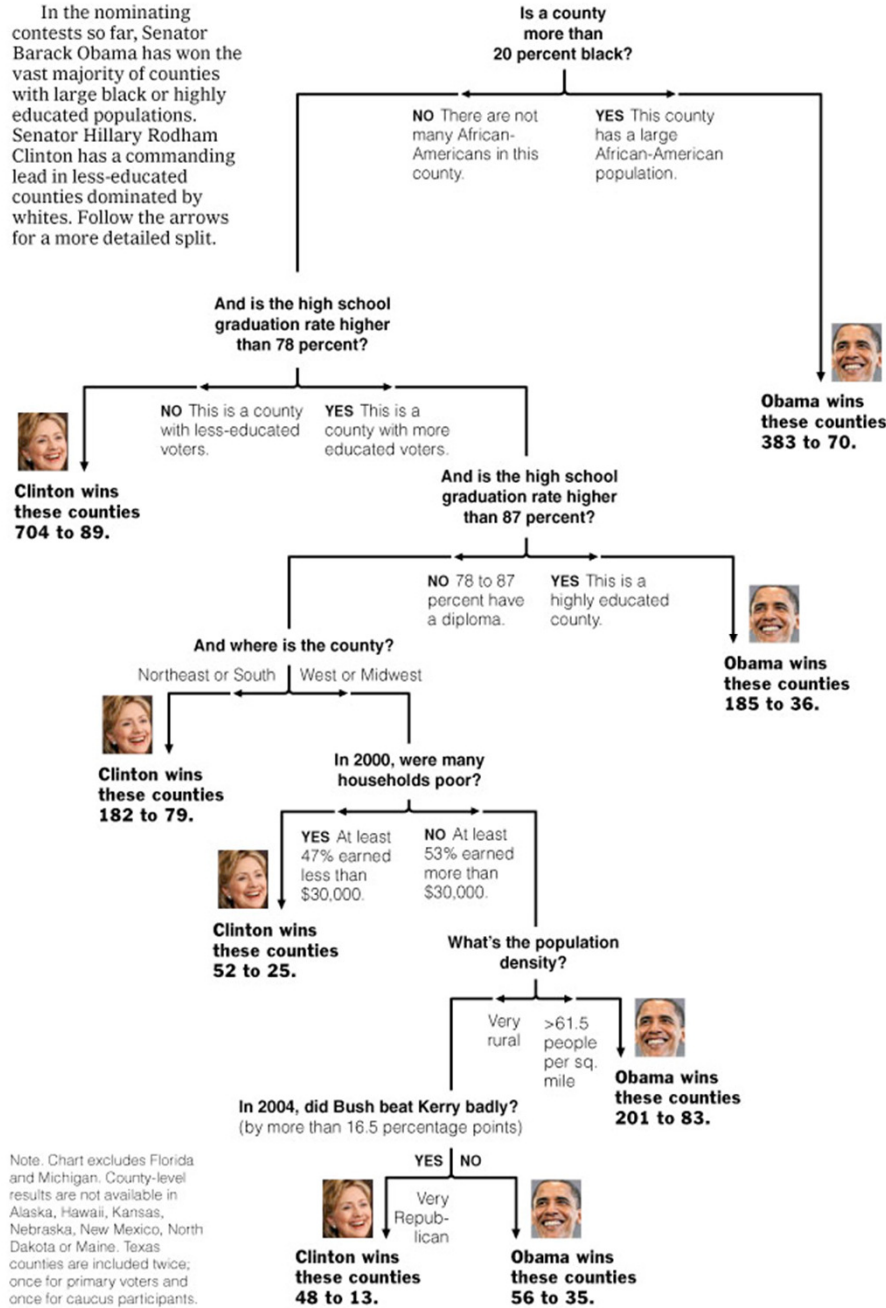

New York Times  
April 16, 2008

Decision Trees:  
a sequence of tests.  
Representation very natural  
for humans.  
Style of many “How to”  
manuals and trouble-shooting  
procedures.

Note. Chart excludes Florida and Michigan. County-level results are not available in Alaska, Hawaii, Kansas, Nebraska, New Mexico, North Dakota or Maine. Texas counties are included twice; once for primary voters and once for caucus participants.

Sources: Election results via The Associated Press; Census Bureau; Dave Leip's Atlas of U.S. Presidential Elections

AMANDA COX/  
THE NEW YORK TIMES

# Decision Tree: The Obama-Clinton Divide

In the nominating contests so far, Senator Barack Obama has won the vast majority of counties with large black or highly educated populations. Senator Hillary Rodham Clinton has a commanding lead in less-educated counties dominated by whites. Follow the arrows for a more detailed split.

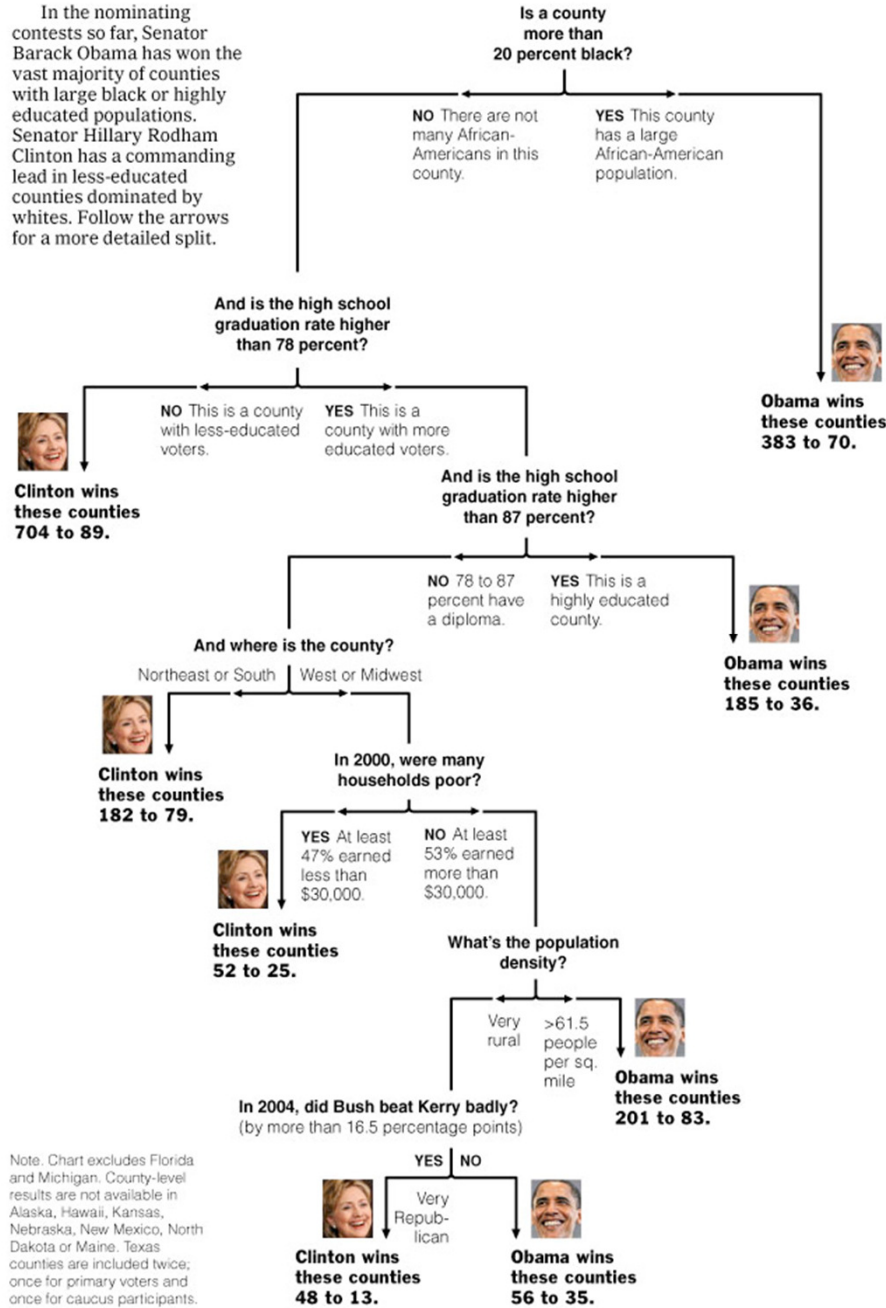

New York Times  
April 16, 2008

Decision Trees:  
a sequence of tests.  
Representation very natural  
for humans.  
Style of many “How to”  
manuals and trouble-shooting  
procedures.

Note. Chart excludes Florida and Michigan. County-level results are not available in Alaska, Hawaii, Kansas, Nebraska, New Mexico, North Dakota or Maine. Texas counties are included twice; once for primary voters and once for caucus participants.

Sources: Election results via The Associated Press; Census Bureau; Dave Leip's Atlas of U.S. Presidential Elections

AMANDA COX/  
THE NEW YORK TIMES

# Decision Tree: The Obama-Clinton Divide

In the nominating contests so far, Senator Barack Obama has won the vast majority of counties with large black or highly educated populations. Senator Hillary Rodham Clinton has a commanding lead in less-educated counties dominated by whites. Follow the arrows for a more detailed split.

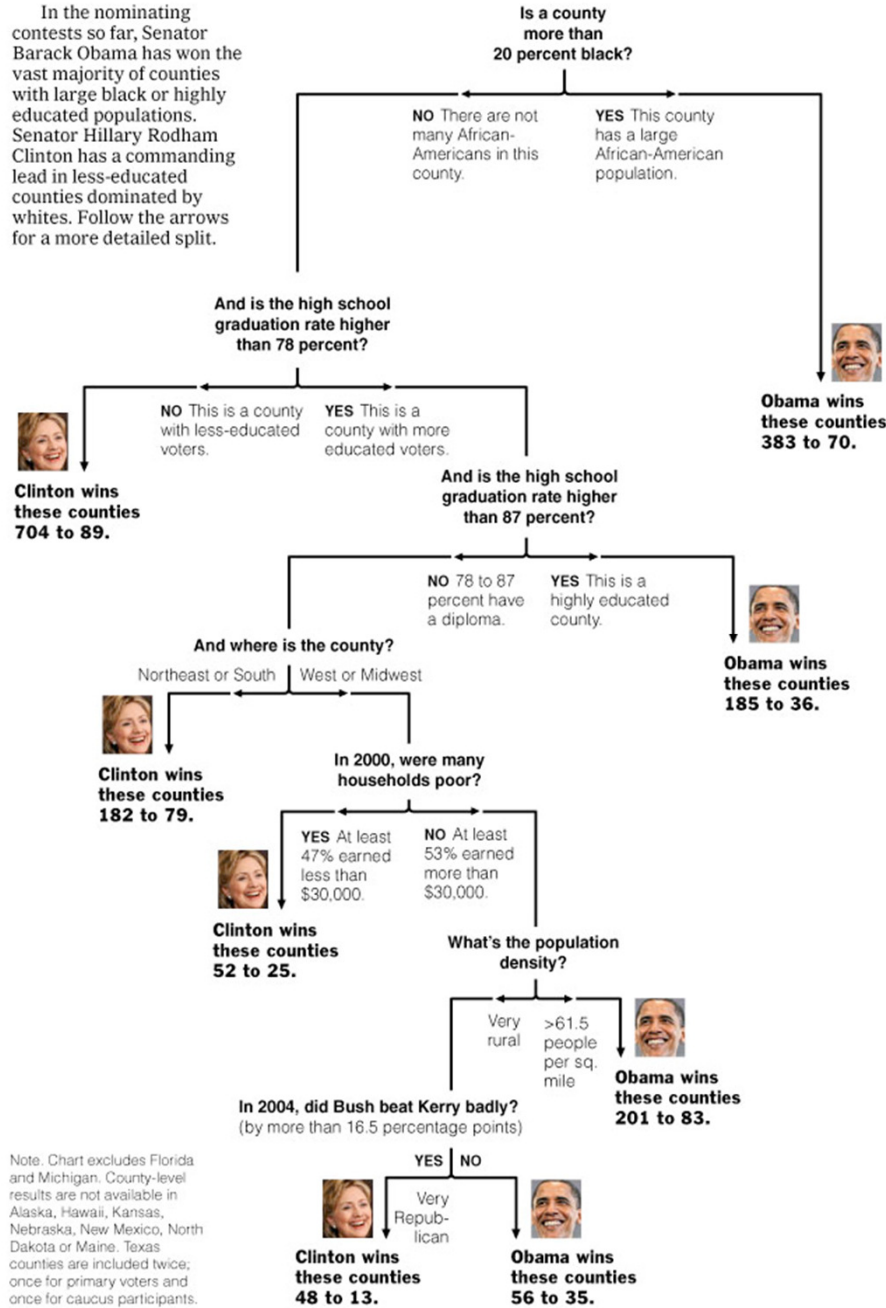

New York Times  
April 16, 2008

Decision Trees:  
a sequence of tests.  
Representation very natural  
for humans.  
Style of many “How to”  
manuals and trouble-shooting  
procedures.

Note. Chart excludes Florida and Michigan. County-level results are not available in Alaska, Hawaii, Kansas, Nebraska, New Mexico, North Dakota or Maine. Texas counties are included twice; once for primary voters and once for caucus participants.

Sources: Election results via The Associated Press; Census Bureau; Dave Leip's Atlas of U.S. Presidential Elections

AMANDA COX/  
THE NEW YORK TIMES

# Decision Tree: The Obama-Clinton Divide

In the nominating contests so far, Senator Barack Obama has won the vast majority of counties with large black or highly educated populations. Senator Hillary Rodham Clinton has a commanding lead in less-educated counties dominated by whites. Follow the arrows for a more detailed split.

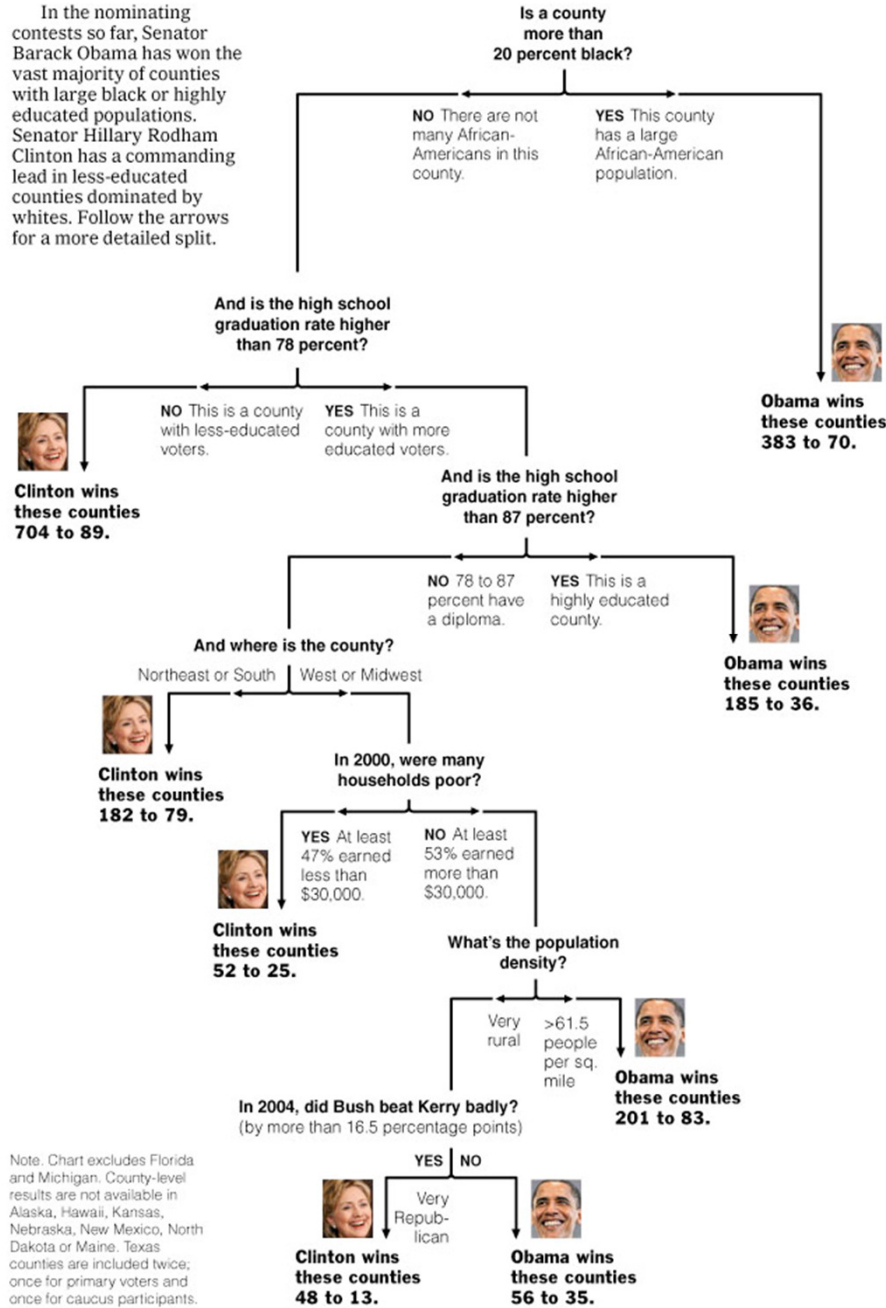

New York Times  
April 16, 2008

Decision Trees:  
a sequence of tests.  
Representation very natural  
for humans.  
Style of many “How to”  
manuals and trouble-shooting  
procedures.

Note. Chart excludes Florida and Michigan. County-level results are not available in Alaska, Hawaii, Kansas, Nebraska, New Mexico, North Dakota or Maine. Texas counties are included twice; once for primary voters and once for caucus participants.

Sources: Election results via The Associated Press; Census Bureau; Dave Leip's Atlas of U.S. Presidential Elections

AMANDA COX/  
THE NEW YORK TIMES

# Decision Tree: The Obama-Clinton Divide

In the nominating contests so far, Senator Barack Obama has won the vast majority of counties with large black or highly educated populations. Senator Hillary Rodham Clinton has a commanding lead in less-educated counties dominated by whites. Follow the arrows for a more detailed split.

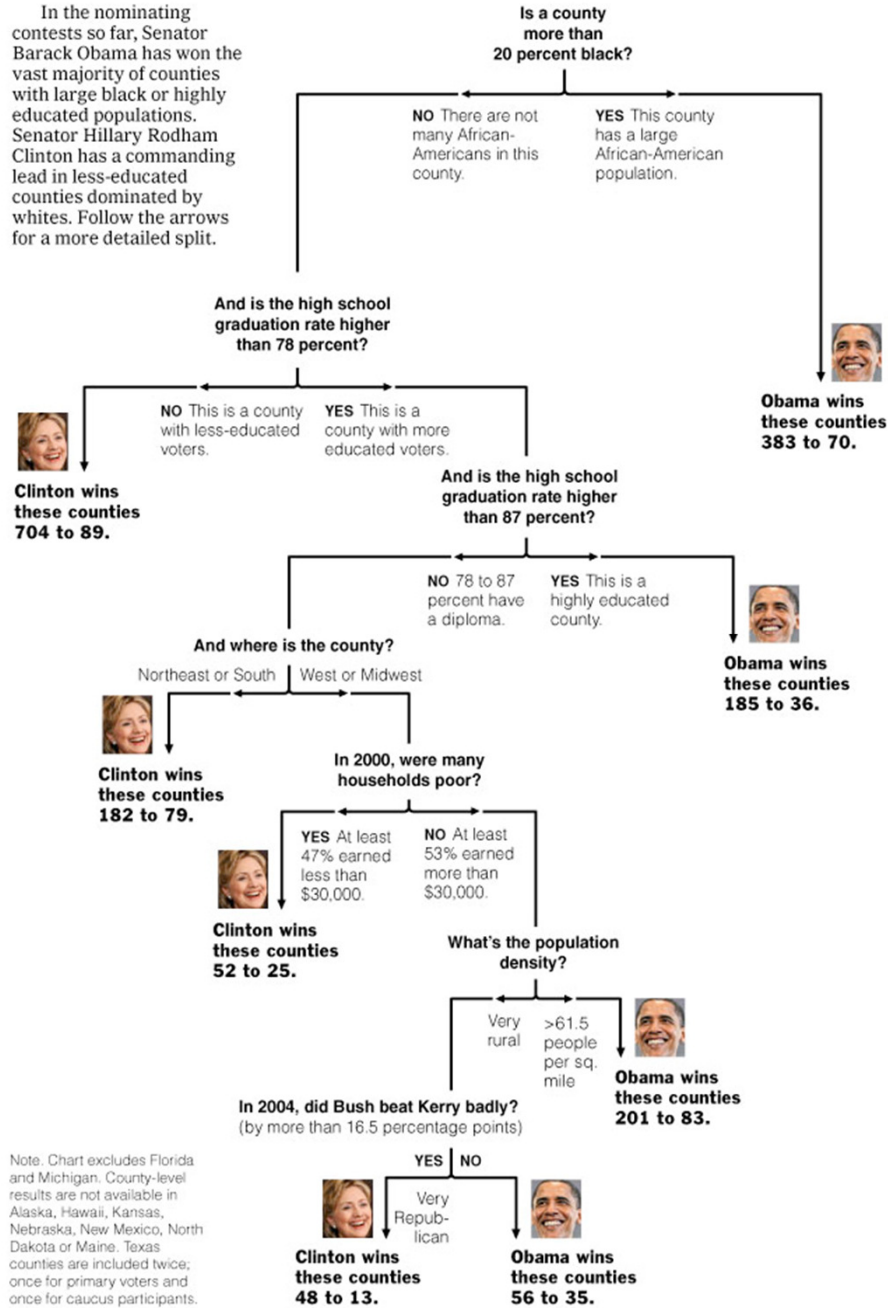

New York Times  
April 16, 2008

Decision Trees:  
a sequence of tests.  
Representation very natural  
for humans.  
Style of many “How to”  
manuals and trouble-shooting  
procedures.

Note. Chart excludes Florida and Michigan. County-level results are not available in Alaska, Hawaii, Kansas, Nebraska, New Mexico, North Dakota or Maine. Texas counties are included twice; once for primary voters and once for caucus participants.

Sources: Election results via The Associated Press; Census Bureau; Dave Leip's Atlas of U.S. Presidential Elections

AMANDA COX/  
THE NEW YORK TIMES

# Decision Tree: The Obama-Clinton Divide

In the nominating contests so far, Senator Barack Obama has won the vast majority of counties with large black or highly educated populations. Senator Hillary Rodham Clinton has a commanding lead in less-educated counties dominated by whites. Follow the arrows for a more detailed split.

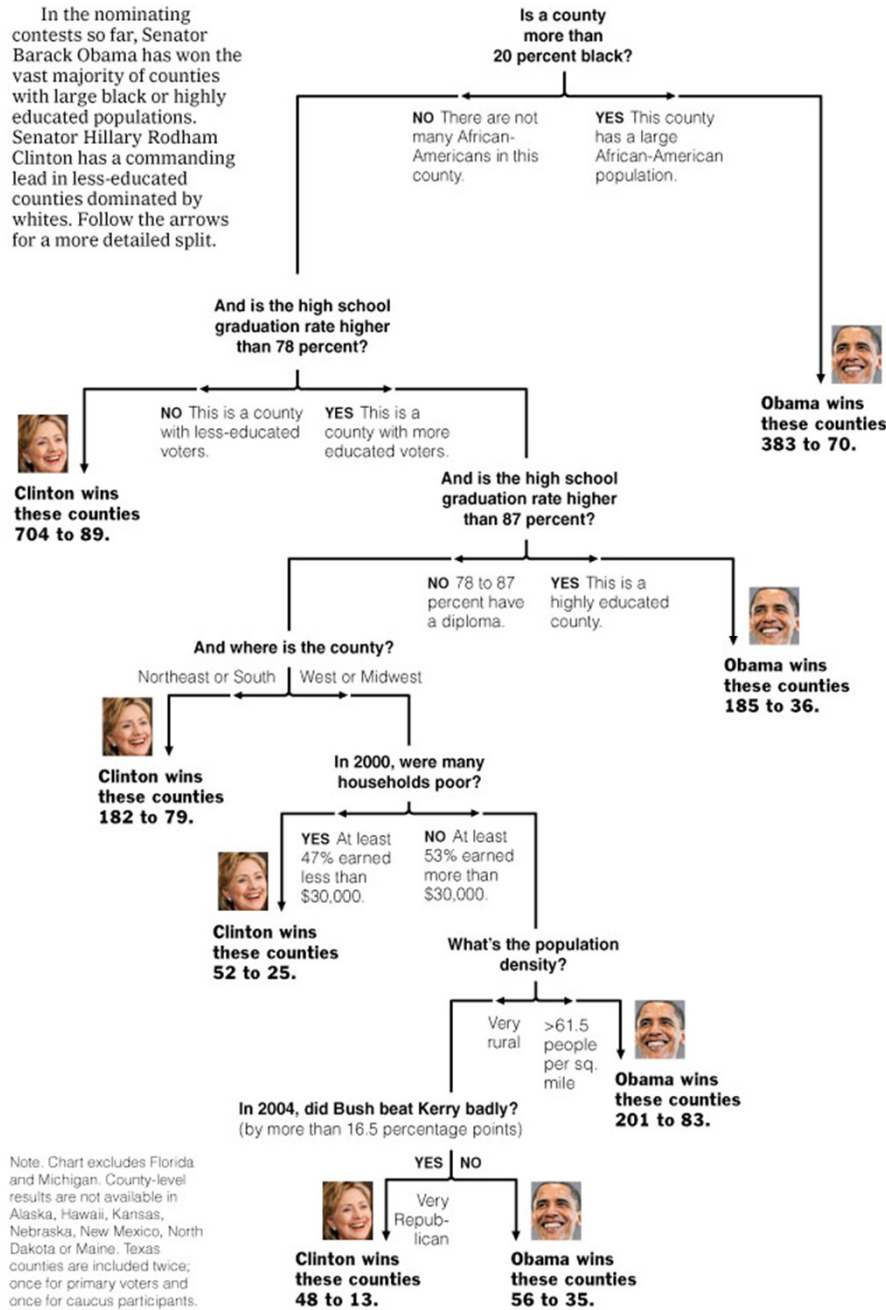

New York Times  
April 16, 2008

Decision Trees:  
a sequence of tests.  
Representation very natural  
for humans.  
Style of many “How to”  
manuals and trouble-shooting  
procedures.

Note. Chart excludes Florida and Michigan. County-level results are not available in Alaska, Hawaii, Kansas, Nebraska, New Mexico, North Dakota or Maine. Texas counties are included twice; once for primary voters and once for caucus participants.

Sources: Election results via The Associated Press; Census Bureau; Dave Leip's Atlas of U.S. Presidential Elections

AMANDA COX/  
THE NEW YORK TIMES



# Decision Tree: The Obama-Clinton Divide

In the nominating contests so far, Senator Barack Obama has won the vast majority of counties with large black or highly educated populations. Senator Hillary Rodham Clinton has a commanding lead in less-educated counties dominated by whites. Follow the arrows for a more detailed split.

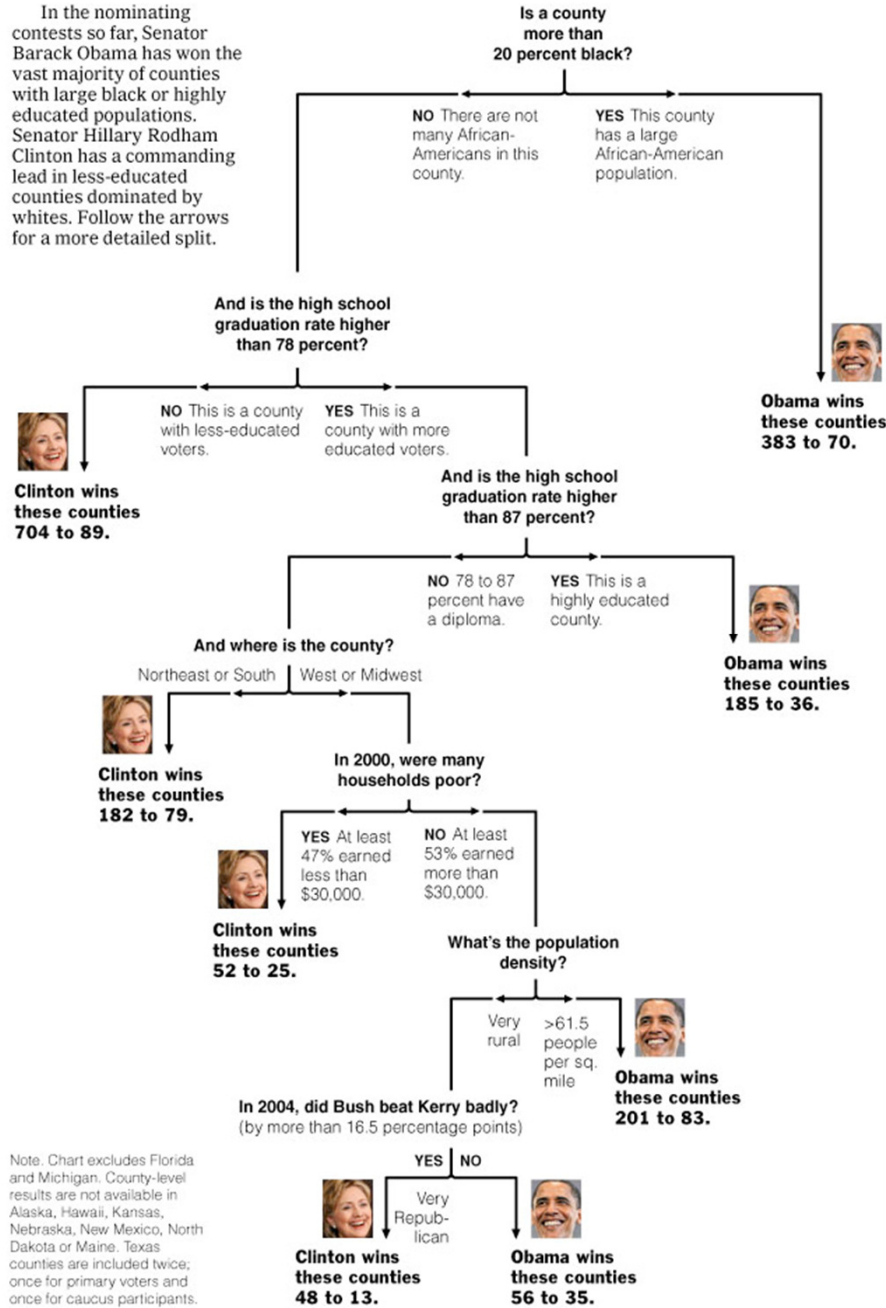

New York Times  
April 16, 2008

Decision Trees:  
a sequence of tests.  
Representation very natural  
for humans.  
Style of many “How to”  
manuals and trouble-shooting  
procedures.

Note. Chart excludes Florida and Michigan. County-level results are not available in Alaska, Hawaii, Kansas, Nebraska, New Mexico, North Dakota or Maine. Texas counties are included twice; once for primary voters and once for caucus participants.

Sources: Election results via The Associated Press; Census Bureau; Dave Leip's Atlas of U.S. Presidential Elections

AMANDA COX/  
THE NEW YORK TIMES

# Decision Tree: The Obama-Clinton Divide

In the nominating contests so far, Senator Barack Obama has won the vast majority of counties with large black or highly educated populations. Senator Hillary Rodham Clinton has a commanding lead in less-educated counties dominated by whites. Follow the arrows for a more detailed split.

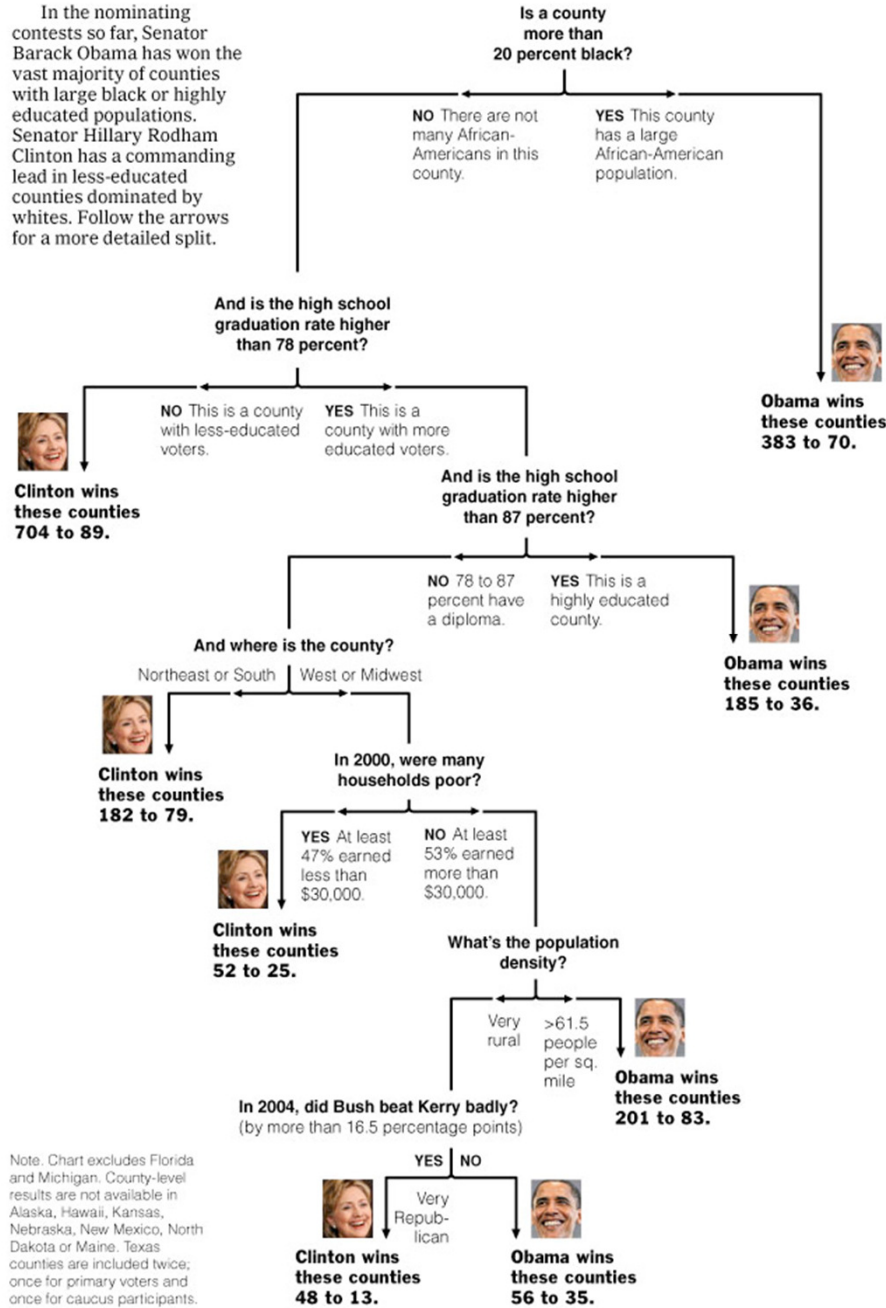

New York Times  
April 16, 2008

Decision Trees:  
a sequence of tests.  
Representation very natural  
for humans.  
Style of many “How to”  
manuals and trouble-shooting  
procedures.

Note. Chart excludes Florida and Michigan. County-level results are not available in Alaska, Hawaii, Kansas, Nebraska, New Mexico, North Dakota or Maine. Texas counties are included twice; once for primary voters and once for caucus participants.

Sources: Election results via The Associated Press; Census Bureau; Dave Leip's Atlas of U.S. Presidential Elections

AMANDA COX/  
THE NEW YORK TIMES

# Decision Tree: The Obama-Clinton Divide

In the nominating contests so far, Senator Barack Obama has won the vast majority of counties with large black or highly educated populations. Senator Hillary Rodham Clinton has a commanding lead in less-educated counties dominated by whites. Follow the arrows for a more detailed split.

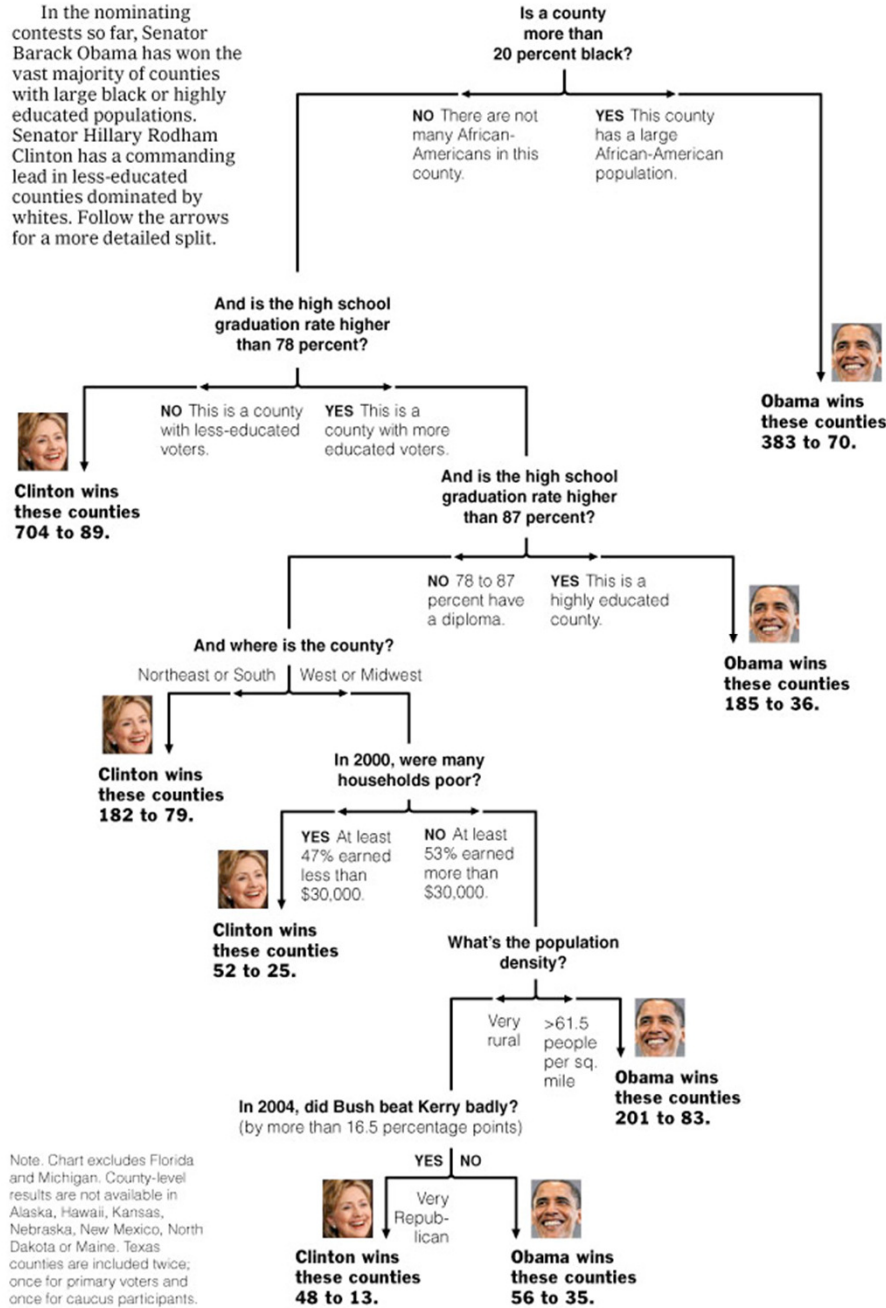

New York Times  
April 16, 2008

Decision Trees:  
a sequence of tests.  
Representation very natural  
for humans.  
Style of many “How to”  
manuals and trouble-shooting  
procedures.

Note. Chart excludes Florida and Michigan. County-level results are not available in Alaska, Hawaii, Kansas, Nebraska, New Mexico, North Dakota or Maine. Texas counties are included twice; once for primary voters and once for caucus participants.

Sources: Election results via The Associated Press; Census Bureau; Dave Leip's Atlas of U.S. Presidential Elections

AMANDA COX/  
THE NEW YORK TIMES

# Decision Tree: The Obama-Clinton Divide

In the nominating contests so far, Senator Barack Obama has won the vast majority of counties with large black or highly educated populations. Senator Hillary Rodham Clinton has a commanding lead in less-educated counties dominated by whites. Follow the arrows for a more detailed split.

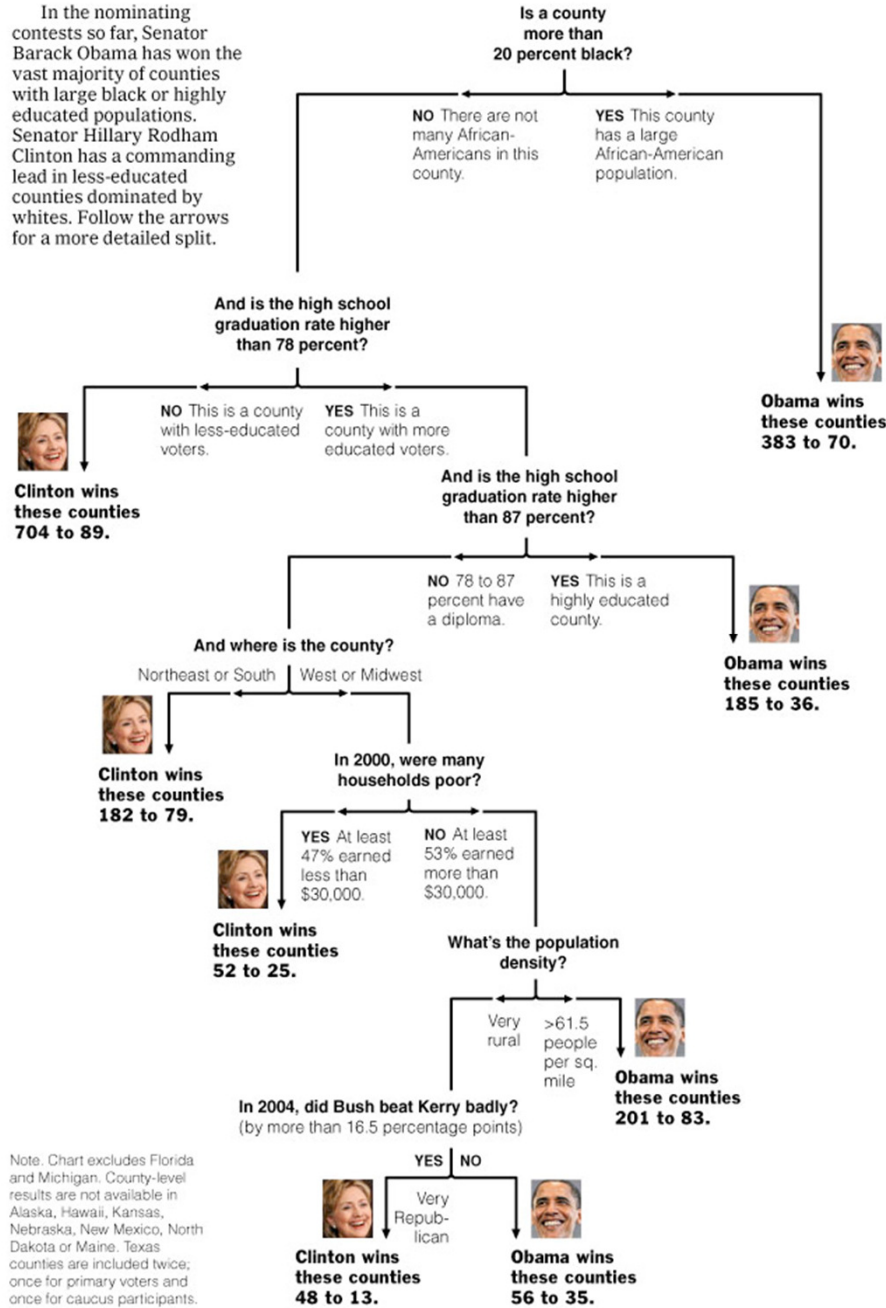

New York Times  
April 16, 2008

Decision Trees:  
a sequence of tests.  
Representation very natural  
for humans.  
Style of many “How to”  
manuals and trouble-shooting  
procedures.

Note. Chart excludes Florida and Michigan. County-level results are not available in Alaska, Hawaii, Kansas, Nebraska, New Mexico, North Dakota or Maine. Texas counties are included twice; once for primary voters and once for caucus participants.

Sources: Election results via The Associated Press; Census Bureau; Dave Leip's Atlas of U.S. Presidential Elections

AMANDA COX/  
THE NEW YORK TIMES

# Decision Tree: The Obama-Clinton Divide

In the nominating contests so far, Senator Barack Obama has won the vast majority of counties with large black or highly educated populations. Senator Hillary Rodham Clinton has a commanding lead in less-educated counties dominated by whites. Follow the arrows for a more detailed split.

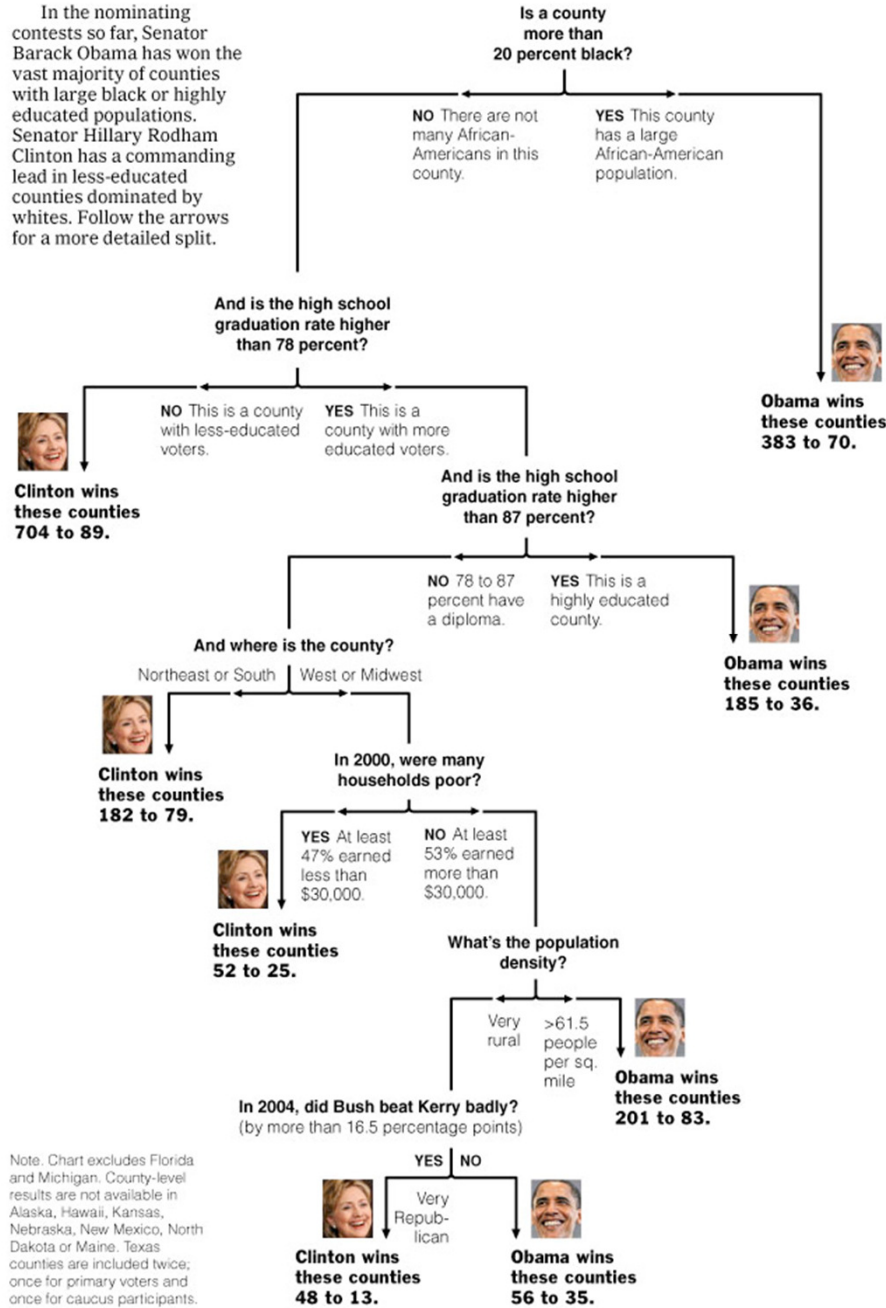

New York Times  
April 16, 2008

Decision Trees:  
a sequence of tests.  
Representation very natural  
for humans.  
Style of many “How to”  
manuals and trouble-shooting  
procedures.

Note. Chart excludes Florida and Michigan. County-level results are not available in Alaska, Hawaii, Kansas, Nebraska, New Mexico, North Dakota or Maine. Texas counties are included twice; once for primary voters and once for caucus participants.

Sources: Election results via The Associated Press; Census Bureau; Dave Leip's Atlas of U.S. Presidential Elections

AMANDA COX/  
THE NEW YORK TIMES

# Decision Tree: The Obama-Clinton Divide

In the nominating contests so far, Senator Barack Obama has won the vast majority of counties with large black or highly educated populations. Senator Hillary Rodham Clinton has a commanding lead in less-educated counties dominated by whites. Follow the arrows for a more detailed split.

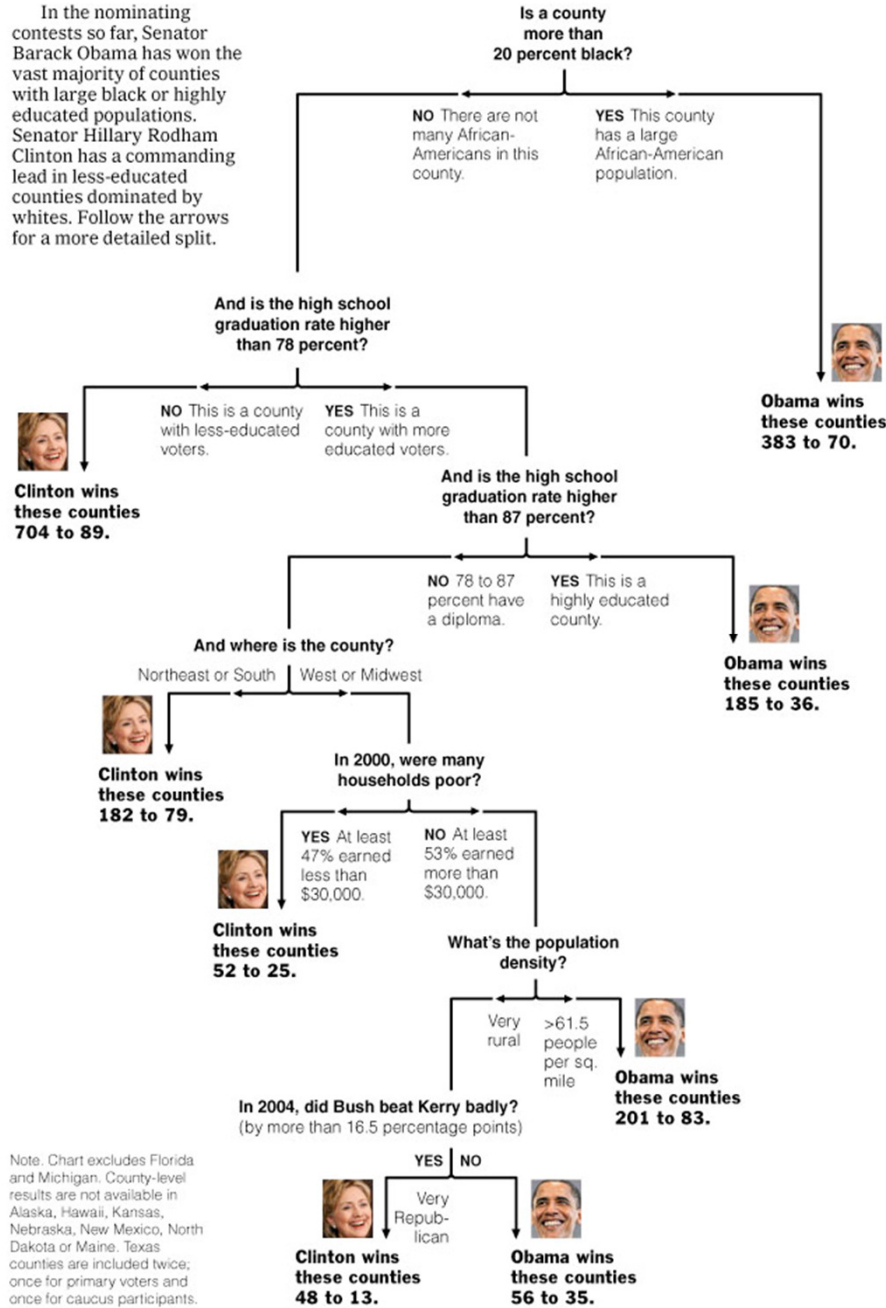

New York Times  
April 16, 2008

Decision Trees:  
a sequence of tests.  
Representation very natural  
for humans.  
Style of many “How to”  
manuals and trouble-shooting  
procedures.

Note. Chart excludes Florida and Michigan. County-level results are not available in Alaska, Hawaii, Kansas, Nebraska, New Mexico, North Dakota or Maine. Texas counties are included twice; once for primary voters and once for caucus participants.

Sources: Election results via The Associated Press; Census Bureau; Dave Leip's Atlas of U.S. Presidential Elections

AMANDA COX/  
THE NEW YORK TIMES

# Decision Tree: The Obama-Clinton Divide

In the nominating contests so far, Senator Barack Obama has won the vast majority of counties with large black or highly educated populations. Senator Hillary Rodham Clinton has a commanding lead in less-educated counties dominated by whites. Follow the arrows for a more detailed split.

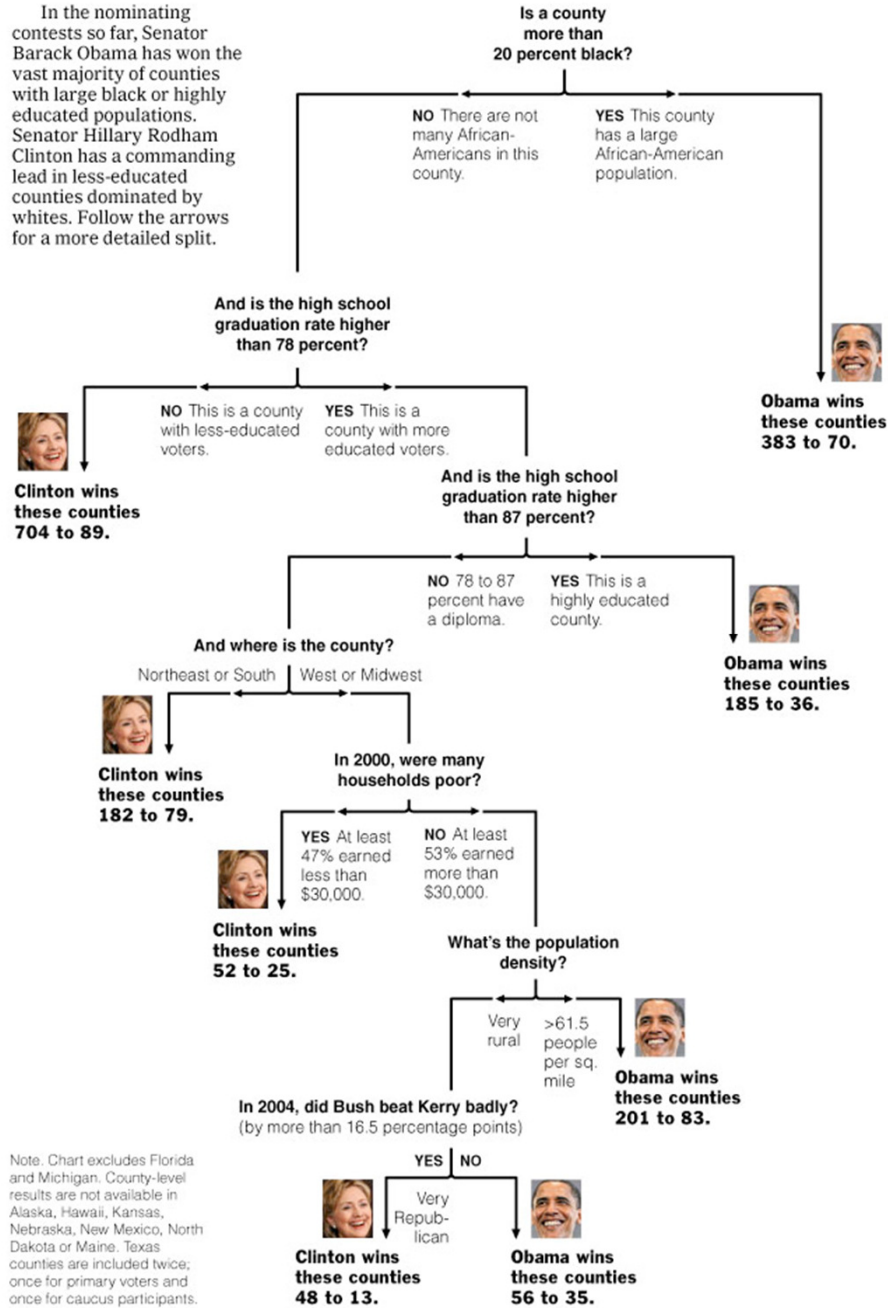

New York Times  
April 16, 2008

Decision Trees:  
a sequence of tests.  
Representation very natural  
for humans.  
Style of many “How to”  
manuals and trouble-shooting  
procedures.

Note. Chart excludes Florida and Michigan. County-level results are not available in Alaska, Hawaii, Kansas, Nebraska, New Mexico, North Dakota or Maine. Texas counties are included twice; once for primary voters and once for caucus participants.

Sources: Election results via The Associated Press; Census Bureau; Dave Leip's Atlas of U.S. Presidential Elections

AMANDA COX/  
THE NEW YORK TIMES

# Decision Tree: The Obama-Clinton Divide

In the nominating contests so far, Senator Barack Obama has won the vast majority of counties with large black or highly educated populations. Senator Hillary Rodham Clinton has a commanding lead in less-educated counties dominated by whites. Follow the arrows for a more detailed split.

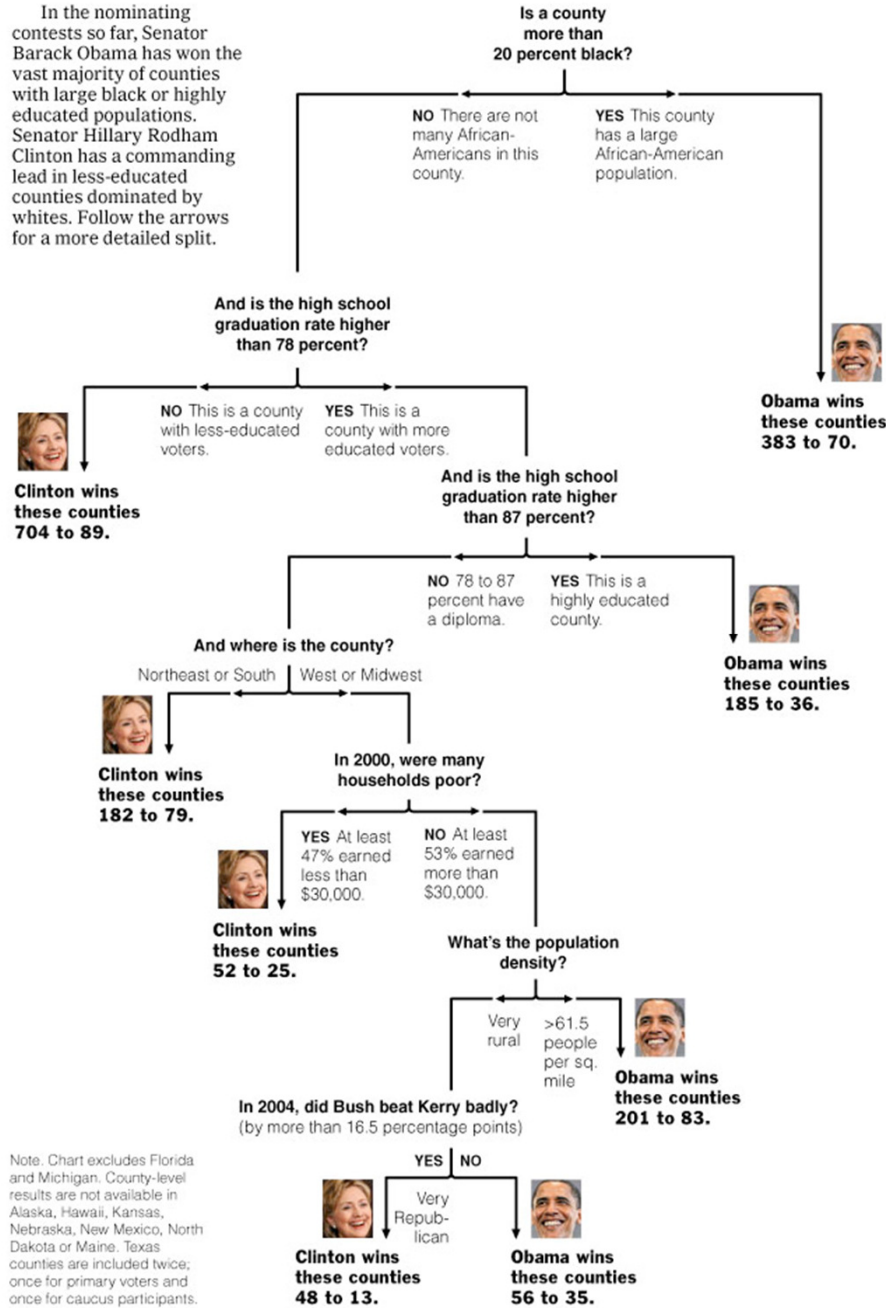

New York Times  
April 16, 2008

Decision Trees:  
a sequence of tests.  
Representation very natural  
for humans.  
Style of many “How to”  
manuals and trouble-shooting  
procedures.

Note. Chart excludes Florida and Michigan. County-level results are not available in Alaska, Hawaii, Kansas, Nebraska, New Mexico, North Dakota or Maine. Texas counties are included twice; once for primary voters and once for caucus participants.

Sources: Election results via The Associated Press; Census Bureau; Dave Leip's Atlas of U.S. Presidential Elections

AMANDA COX/  
THE NEW YORK TIMES



# Decision Tree: The Obama-Clinton Divide

In the nominating contests so far, Senator Barack Obama has won the vast majority of counties with large black or highly educated populations. Senator Hillary Rodham Clinton has a commanding lead in less-educated counties dominated by whites. Follow the arrows for a more detailed split.

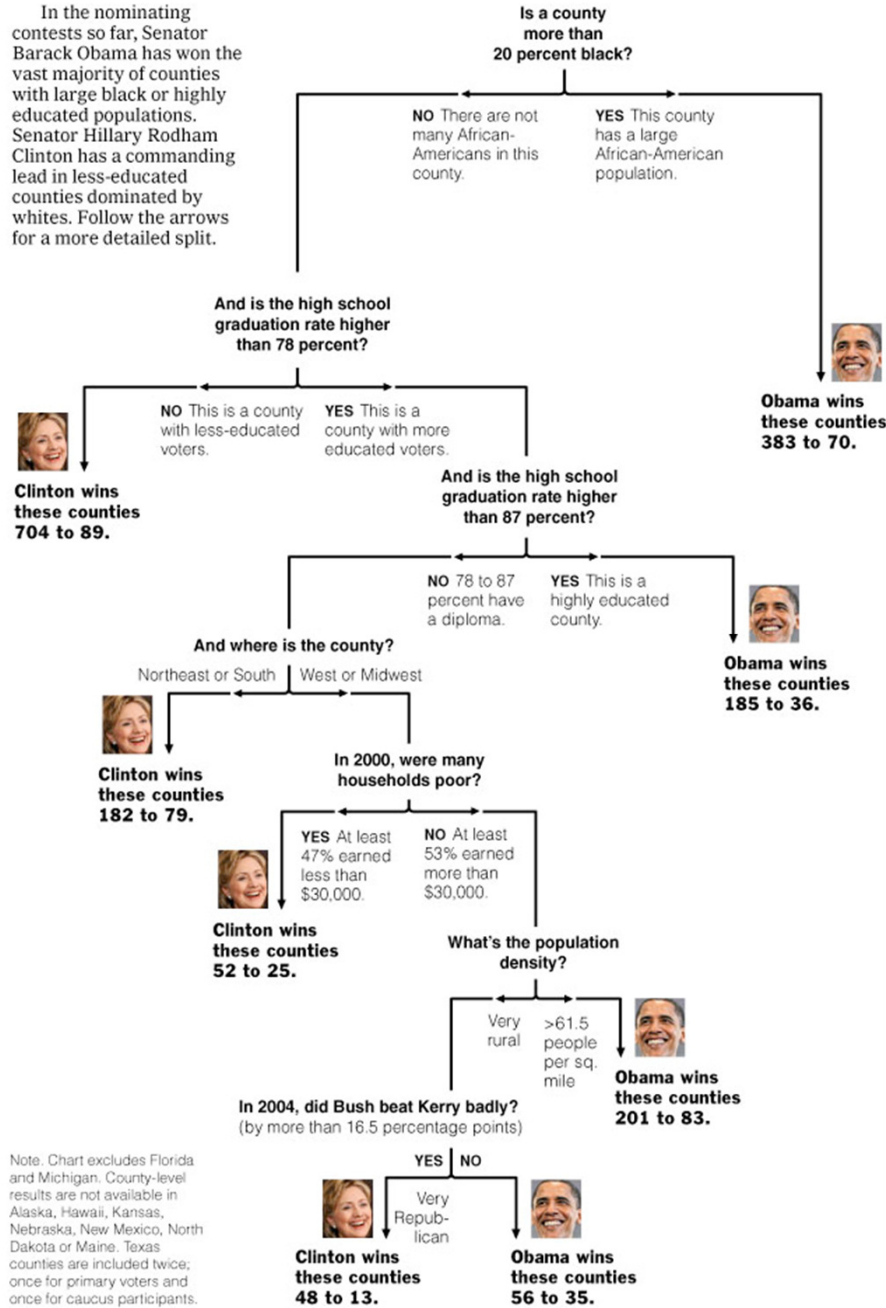

New York Times  
April 16, 2008

Decision Trees:  
a sequence of tests.  
Representation very natural  
for humans.  
Style of many “How to”  
manuals and trouble-shooting  
procedures.

Note. Chart excludes Florida and Michigan. County-level results are not available in Alaska, Hawaii, Kansas, Nebraska, New Mexico, North Dakota or Maine. Texas counties are included twice; once for primary voters and once for caucus participants.

Sources: Election results via The Associated Press; Census Bureau; Dave Leip's Atlas of U.S. Presidential Elections

AMANDA COX/  
THE NEW YORK TIMES

# Decision Tree: The Obama-Clinton Divide

In the nominating contests so far, Senator Barack Obama has won the vast majority of counties with large black or highly educated populations. Senator Hillary Rodham Clinton has a commanding lead in less-educated counties dominated by whites. Follow the arrows for a more detailed split.

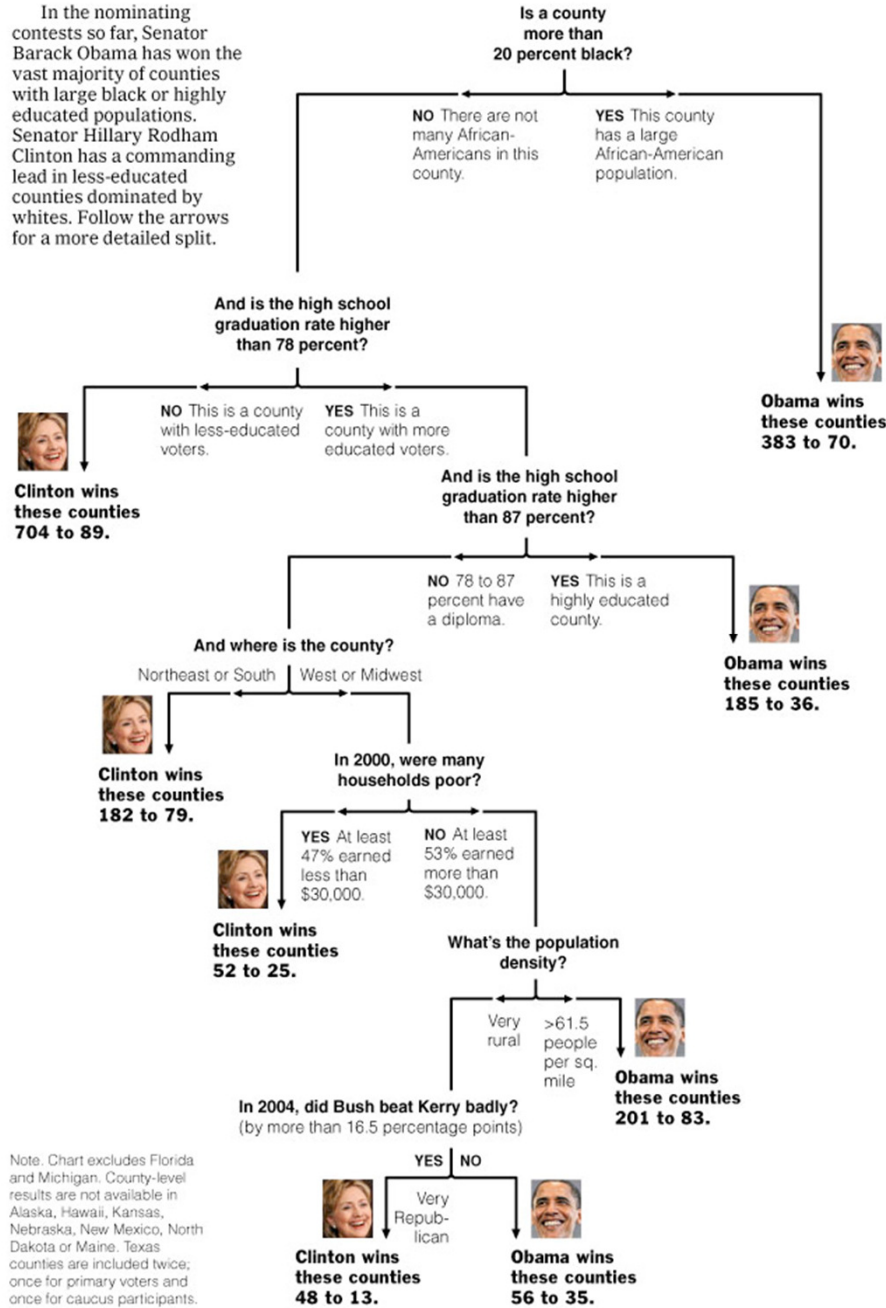

New York Times  
April 16, 2008

Decision Trees:  
a sequence of tests.  
Representation very natural  
for humans.  
Style of many “How to”  
manuals and trouble-shooting  
procedures.

Note. Chart excludes Florida and Michigan. County-level results are not available in Alaska, Hawaii, Kansas, Nebraska, New Mexico, North Dakota or Maine. Texas counties are included twice; once for primary voters and once for caucus participants.

Sources: Election results via The Associated Press; Census Bureau; Dave Leip's Atlas of U.S. Presidential Elections

AMANDA COX/  
THE NEW YORK TIMES

# Decision Tree: The Obama-Clinton Divide

In the nominating contests so far, Senator Barack Obama has won the vast majority of counties with large black or highly educated populations. Senator Hillary Rodham Clinton has a commanding lead in less-educated counties dominated by whites. Follow the arrows for a more detailed split.

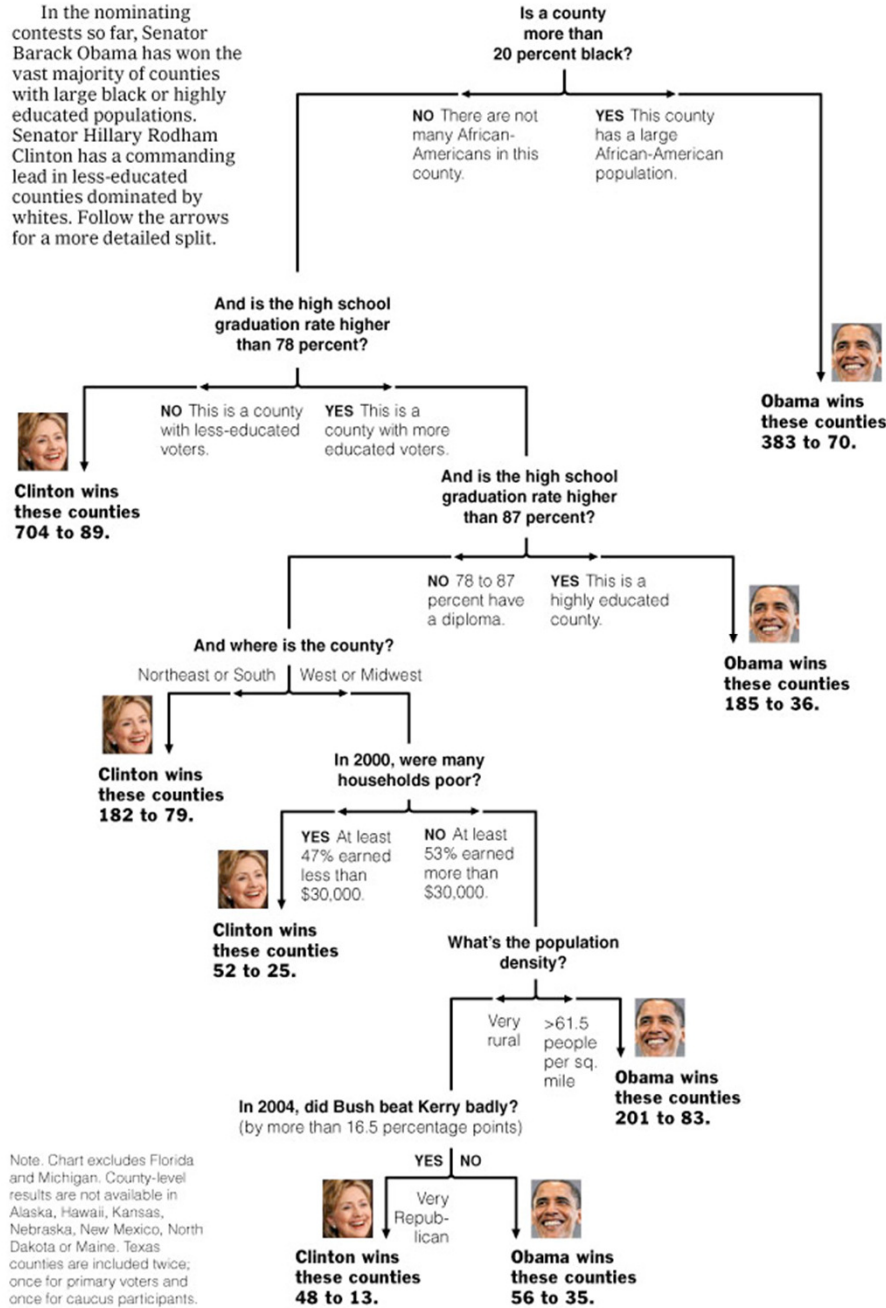

New York Times  
April 16, 2008

Decision Trees:  
a sequence of tests.  
Representation very natural  
for humans.  
Style of many “How to”  
manuals and trouble-shooting  
procedures.

Note. Chart excludes Florida and Michigan. County-level results are not available in Alaska, Hawaii, Kansas, Nebraska, New Mexico, North Dakota or Maine. Texas counties are included twice; once for primary voters and once for caucus participants.

Sources: Election results via The Associated Press; Census Bureau; Dave Leip's Atlas of U.S. Presidential Elections

AMANDA COX/  
THE NEW YORK TIMES

# Decision Tree: The Obama-Clinton Divide

In the nominating contests so far, Senator Barack Obama has won the vast majority of counties with large black or highly educated populations. Senator Hillary Rodham Clinton has a commanding lead in less-educated counties dominated by whites. Follow the arrows for a more detailed split.

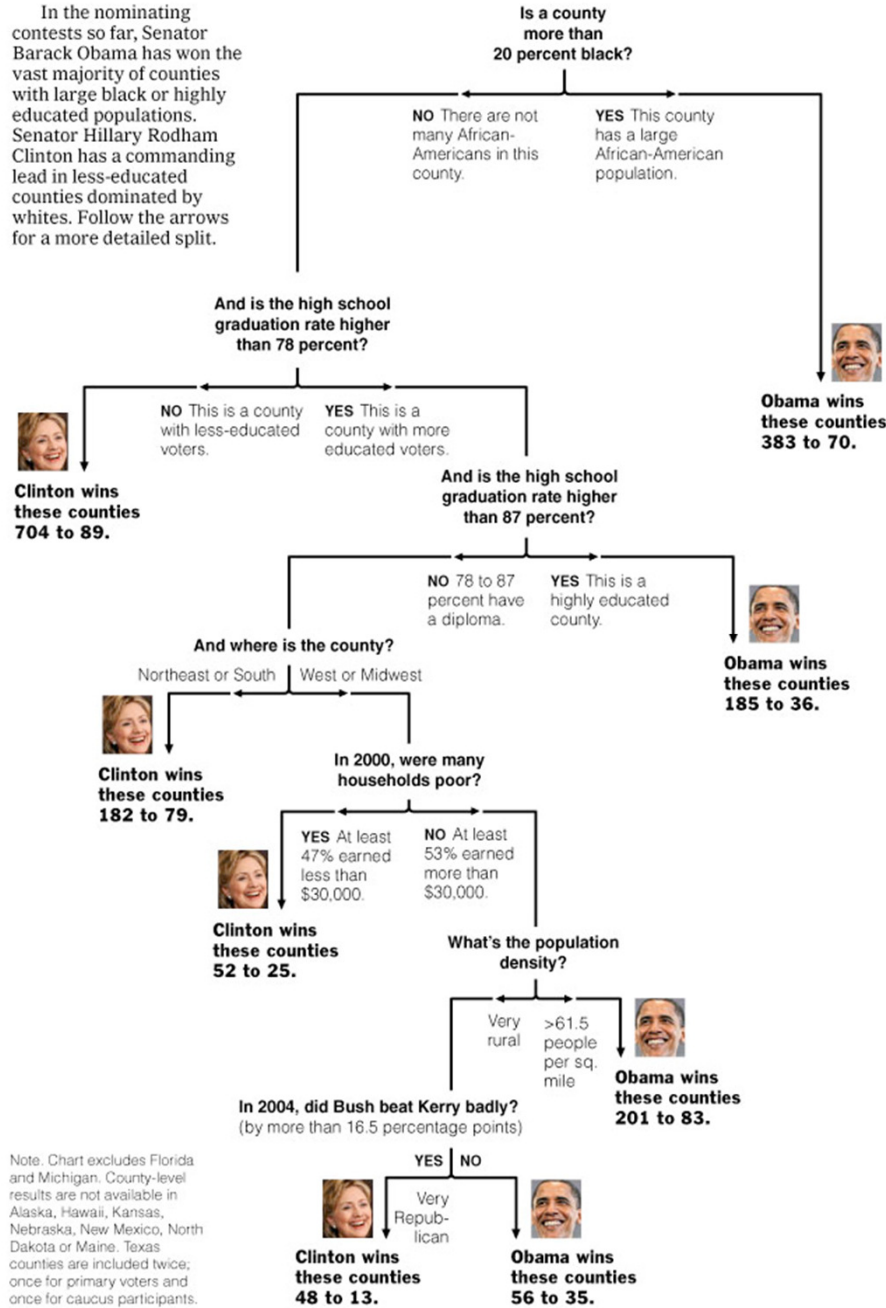

New York Times  
April 16, 2008

Decision Trees:  
a sequence of tests.  
Representation very natural  
for humans.  
Style of many "How to"  
manuals and trouble-shooting  
procedures.

Note. Chart excludes Florida and Michigan. County-level results are not available in Alaska, Hawaii, Kansas, Nebraska, New Mexico, North Dakota or Maine. Texas counties are included twice; once for primary voters and once for caucus participants.

Sources: Election results via The Associated Press; Census Bureau; Dave Leip's Atlas of U.S. Presidential Elections

AMANDA COX/  
THE NEW YORK TIMES

# Decision Tree: The Obama-Clinton Divide

In the nominating contests so far, Senator Barack Obama has won the vast majority of counties with large black or highly educated populations. Senator Hillary Rodham Clinton has a commanding lead in less-educated counties dominated by whites. Follow the arrows for a more detailed split.

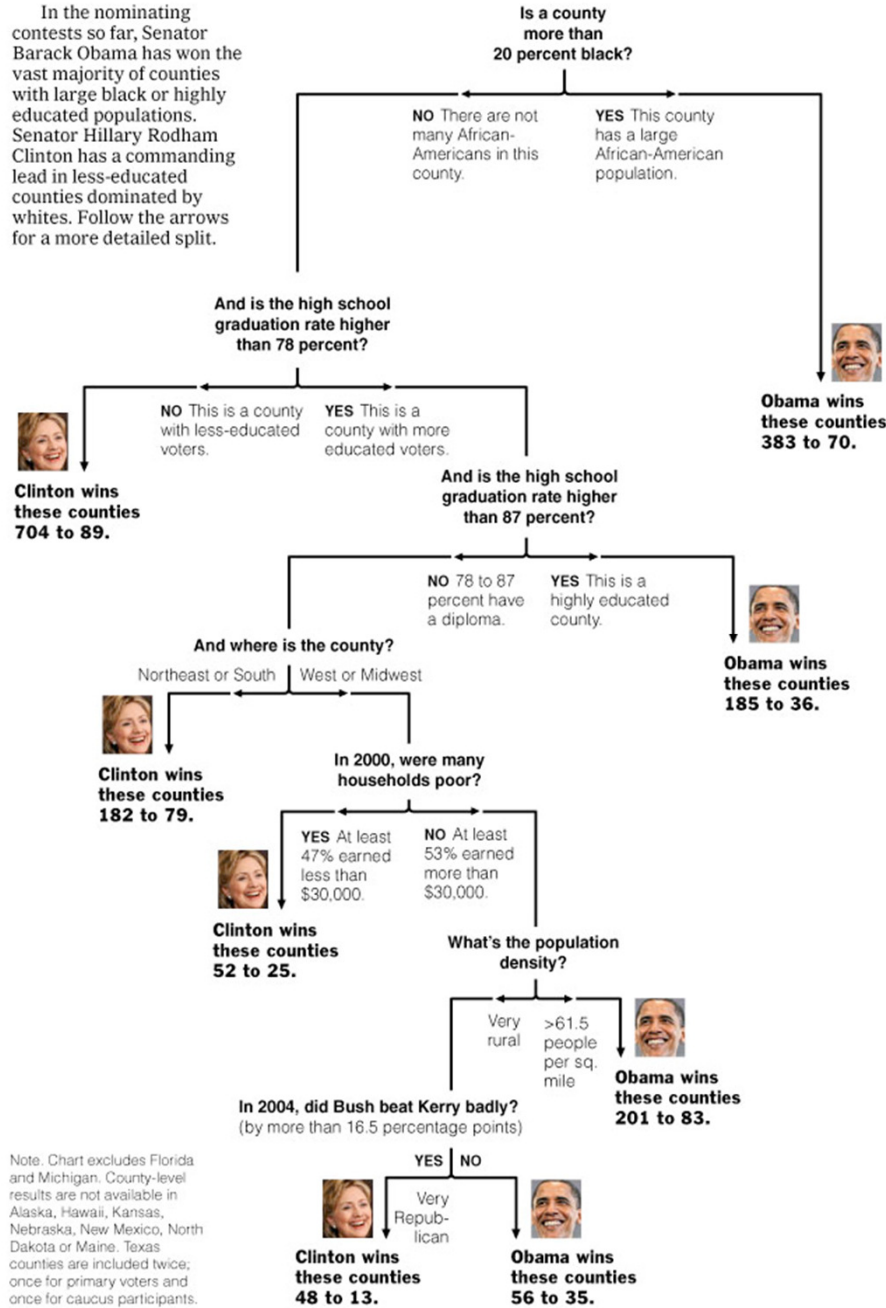

New York Times  
April 16, 2008

Decision Trees:  
a sequence of tests.  
Representation very natural  
for humans.  
Style of many “How to”  
manuals and trouble-shooting  
procedures.

Note. Chart excludes Florida and Michigan. County-level results are not available in Alaska, Hawaii, Kansas, Nebraska, New Mexico, North Dakota or Maine. Texas counties are included twice; once for primary voters and once for caucus participants.

Sources: Election results via The Associated Press; Census Bureau; Dave Leip's Atlas of U.S. Presidential Elections

AMANDA COX/  
THE NEW YORK TIMES

# Decision Tree: The Obama-Clinton Divide

In the nominating contests so far, Senator Barack Obama has won the vast majority of counties with large black or highly educated populations. Senator Hillary Rodham Clinton has a commanding lead in less-educated counties dominated by whites. Follow the arrows for a more detailed split.

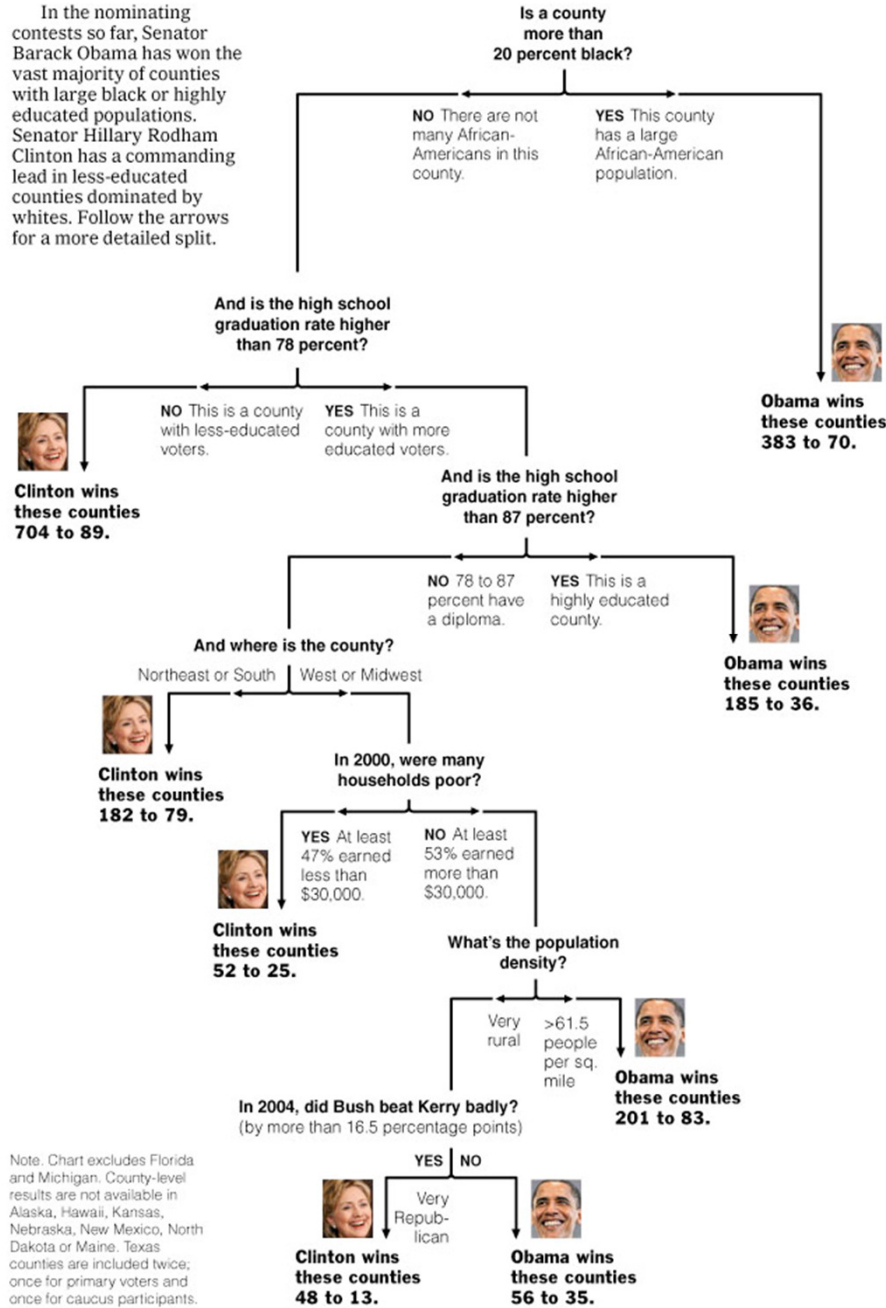

New York Times  
April 16, 2008

Decision Trees:  
a sequence of tests.  
Representation very natural  
for humans.  
Style of many “How to”  
manuals and trouble-shooting  
procedures.

Note. Chart excludes Florida and Michigan. County-level results are not available in Alaska, Hawaii, Kansas, Nebraska, New Mexico, North Dakota or Maine. Texas counties are included twice; once for primary voters and once for caucus participants.

Sources: Election results via The Associated Press; Census Bureau; Dave Leip's Atlas of U.S. Presidential Elections

AMANDA COX/  
THE NEW YORK TIMES