

Conceptual modelling in OWL

7th tutorial

Ontologies and Semantic Web

Michal Med

michal.med@fel.cvut.cz

Crash course Protégé

- Ontology editor supporting OWL
- Download from <http://protege.stanford.edu/> and install
- Install Pellet Reasoner plug-in (info about reasoner here: <https://github.com/stardog-union/pellet>)
- Go to Preferences → Plugins and change the Plugin registry to <https://raw.githubusercontent.com/Complexible/pellet/master/protege/plugin/plugins.repository>. You will need to restart Protege before the repository change is taken into account (a Protege bug).

What is OWL?

<https://www.w3.org/TR/owl2-primer/>

Ontology language for Semantic Web. Provides **classes, properties, individuals and data values**. Can be combined with RDF information.

Supports description logics.

Description logics in OWL - terminology

DL	OWL
concept	class
role	Object property
Constant/individual	individual
theory	ontology
axiom	axiom

Description logics in OWL - Manchester syntax

description logics syntax	Manchester syntax (OWL in Protégé)
$C_1 \sqsubseteq C_2$	C_1 SubClassOf C_2
$C_1 \equiv C_2$	C_1 EquivalentTo C_2
$C_1 \sqsubseteq \neg C_2$	C_1 DisjointWith C_2
$R_1 \sqsubseteq R_2$	R_1 SubPropertyOf R_2
$\neg C$	not C
$C_1 \sqcup C_2$	C_1 or C_2
$C_1 \sqcap C_2$	C_1 and C_2
$\exists R \cdot C$	R some C
$\forall R \cdot C$	R only C
$\exists R \cdot \{i\}$	R value $\{i\}$
$(\geq 2 R C)$	R min 2 C
$(\leq 2 R C)$	R max 2 C
R^-	inverse R

- Download Pizza ontology from <https://protege.stanford.edu/ontologies/pizza/pizza.owl> (RDF/XML serialization)
- Open Protégé and open Pizza ontology in it

Tutorial in Protégé

- Ontology header:** Shows the **Ontology IRI** as `http://www.co-ode.org/ontologies/pizza` and the **Ontology Version IRI** as `http://www.co-ode.org/ontologies/pizza/2.0.0`.
- Annotations:** Lists three annotations:
 - `rdfs:label` [type: xsd:string] with the value `pizza`.
 - `dc:title` [language: en] with the value `pizza`.
 - `dc:description` [language: en] with the value `An ontology about pizzas and their toppings.`
- Ontology metrics:** A table showing various counts:

Metric	Count
Axiom	801
Logical axiom count	322
Declaration axioms count	120
Class count	100
Object property count	8
Data property count	0
Individual count	5
Annotation Property count	12
- Ontology prefixes:** A table showing the mapping of prefixes to their base URIs:

Prefix	Value
	<code>http://www.co-ode.org/ontologies/pizza/pizza.owl#</code>
<code>dc</code>	<code>http://purl.org/dc/elements/1.1/</code>
<code>owl</code>	<code>http://www.w3.org/2002/07/owl#</code>

Classes

File Edit View Reasoner Tools Refactor Window Help

Search...

DomainThing > Food > Pizza > CheesyPizza

Active ontology x Entities x Individuals by class x DL Query x

Annotation properties Datatypes Individuals

Classes Object properties Data properties

Class hierarchy: CheesyPizza

Annotations Usage

Annotations: CheesyPizza

Annotations +

- `rdfs:label` [language: en] CheesyPizza
- `rdfs:label` [language: pt] PizzaComQueijo
- `skos:prefLabel` [language: en] Cheesv Pizza

Description: CheesyPizza

Equivalent To +

- `Pizza` and (hasTopping some CheeseTopping)

SubClass Of +

General class axioms +

SubClass Of (Anonymous Ancestor)

- `hasBase` some PizzaBase

Instances +

Target for Key +

Git: master

To use the reasoner click Reasoner

Object properties

File Edit View Reasoner Tools Refactor Window Help

Search...

Active ontology x Entities x Individuals by class x DL Query x

Annotation properties Datatypes Individuals
Classes Object properties Data properties

Object property hierarchy: hasBase

- owl:topObjectProperty
 - hasCountryOfOrigin
 - hasIngredient
 - hasBase
 - hasTopping
 - hasSpiciness
 - isIngredientOf

Annotations: hasBase

Annotations +

Char Description: hasBase

- Functional
- Inverse function
- Transitive
- Symmetric
- Asymmetric
- Reflexive
- Irreflexive

Equivalent To +

SubProperty Of +
hasIngredient

Inverse Of +
isBaseOf

Domains (intersection) +
Pizza

Ranges (intersection) +
PizzaBase

Disjoint With +

Git: master To use the reasoner click Reasoner

Data properties

- Functional
- Equivalent To +
- SubProperty Of +
- Domains (intersection) +
- Ranges +
- Disjoint With +

At the bottom left, it says "Git: master". At the bottom right, it says "To use the reasoner click Reasoner".

Annotation properties

File Edit View Reasoner Tools Refactor Window Help

Search...

Active ontology x Entities x Individuals by class x DL Query x

Annotation properties Datatypes Individuals
Classes Object properties Data properties

Annotation property hierarchy:

- `dc:description`
- `dc:title`
- `dcterms:contributor`
- `dcterms:license`
- `dcterms:provenance`
- `owl:backwardCompatibleWith`
- `owl:deprecated`
- `owl:incompatibleWith`
- `owl:priorVersion`
- `owl:versionInfo`
- `rdfs:comment`
- `rdfs:isDefinedBy`
- `rdfs:label`
- `rdfs:seeAlso`
- `skos:altLabel`
- `skos:definition`
- `skos:prefLabel`

Nothing Selected

Git: master To use the reasoner click Reasoner

Datatypes

File Edit View Reasoner Tools Refactor Window Help

< > pizza (http://www.co-ode.org/ontologies/pizza/2.0.0) Search...

Active ontology x Entities x Individuals by class x DL Query x

Annotation properties Datatypes Individuals
Classes Object properties Data properties

Datatypes: [] [] [] []

- owl:rational
- owl:real
- rdf:PlainLiteral
- rdf:XMLLiteral
- rdfs:Literal
- xsd:anyURI
- xsd:base64Binary
- xsd:boolean
- xsd:byte
- xsd:dateTime
- xsd:dateTimeStamp
- xsd:decimal
- xsd:double
- xsd:float
- xsd:hexBinary
- xsd:int
- xsd:integer
- xsd:language
- xsd:long
- xsd:Name
- xsd:NCName
- xsd:negativeInteger
- xsd:NMTOKEN
- xsd:nonNegativeInteger
- xsd:nonPositiveInteger
- xsd:normalizedString
- xsd:positiveInteger

Git: master

To use the reasoner click Reasoner

Individuals

- Active ontology:** pizza (http://www.co-ode.org/ontologies/pizza/2.0.0)
- Navigation tabs:** Active ontology, Entities, Individuals by class, DL Query
- Left Panel (Individuals):** A list of individuals: America, England, France, Germany, and Italy. The 'Italy' individual is selected and highlighted in blue.
- Right Panel (Annotations: Italy):** A section for annotations, currently empty.
- Bottom Left Panel (Description: Italy):** Shows the types of the selected individual: Country and owl:Thing. It also shows 'Same Individual As' and 'Different Individuals' sections.
- Bottom Right Panel (Property assertions: Italy):** A section for property assertions, currently empty.

At the bottom of the browser window, there is a status bar with the text "Git: master" on the left and "To use the reasoner click Reasoner" on the right.

OWL modeling of camping and oversleeping

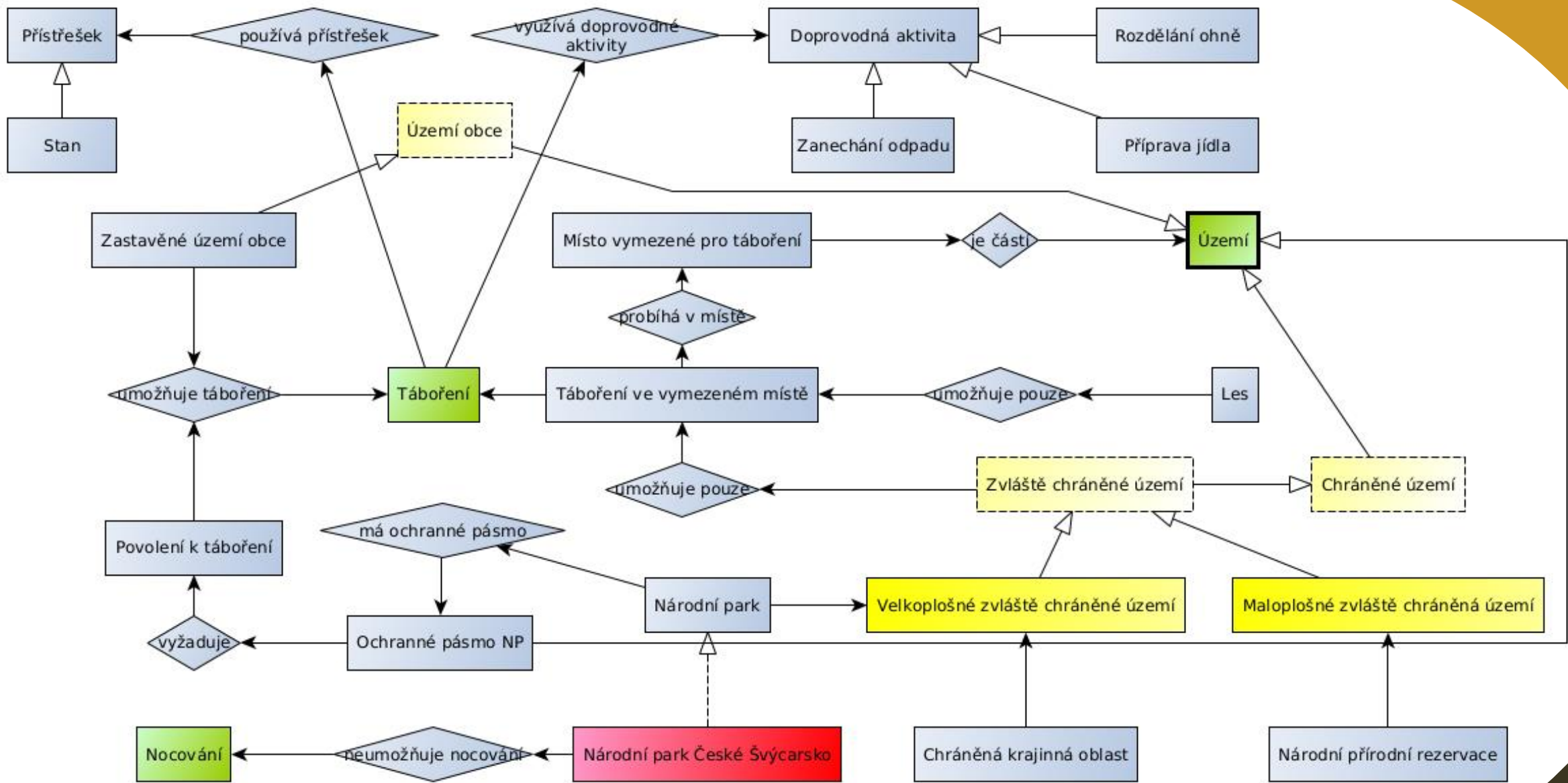

Model this diagram in OWL

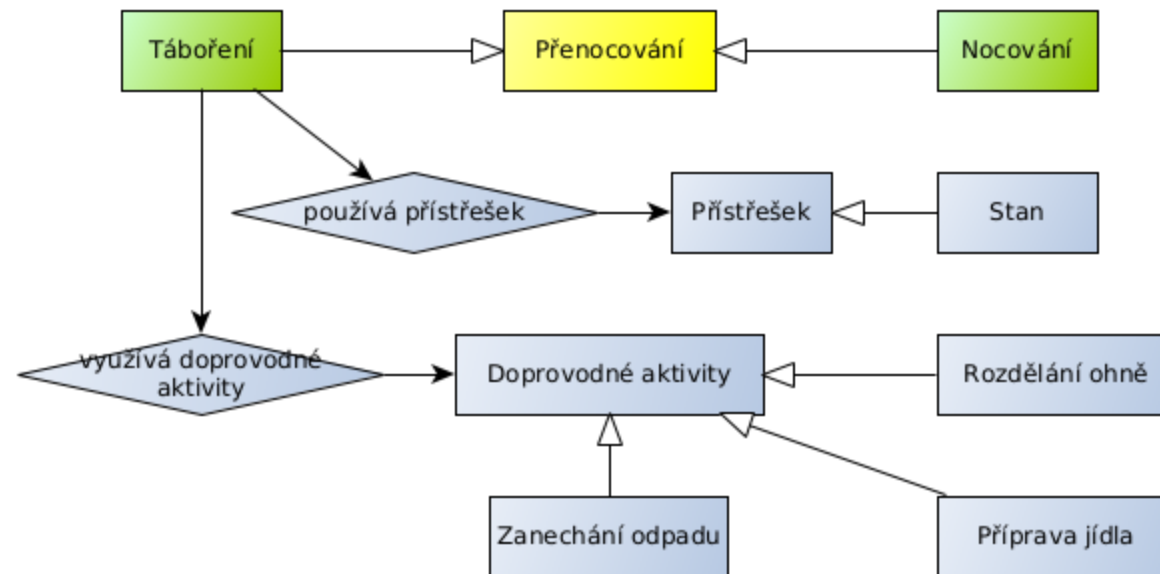

Classes and object properties

Annotation properties | Datatypes | Individuals
Classes | Object properties | Data properties

Class hierarchy: Nocování

- owl:Thing
 - Doprovodné aktivity
 - Zanechání odpadu
 - Příprava jídla
 - Rozdělení ohně
 - Přenocování
 - Nocování**
 - Táboření
 - Přístřešek
 - Tarp
 - Stan

Annotation properties | Datatypes | Individuals
Classes | Object properties | Data properties

Object property hierarchy: využívá doprovodné aktivity

- owl:topObjectProperty
 - využívá doprovodné aktivity**
 - probíhá s použitím přístřešku

využívá doprovodné aktivity — http://osw.felk.cvut.cz/medmicha/ont

Annotations | Usage

Annotations: využívá doprovodné aktivity

Annotations +
rdfs:label [language: cs]
využívá doprovodné aktivity

Char | Description: využívá doprovodné aktivity

- Functional
- Inverse function
- Transitive
- Symmetric
- Asymmetric
- Reflexive
- Irreflexive

Equivalent To +

SubProperty Of +

Inverse Of +

Domains (intersection) +
● Přenocování

Ranges (intersection) +
● 'Doprovodné aktivity'

Rules

☰ Táboření — <http://osw.felk.cvut.cz/medmicha/ontologies/táboření-a-nocování/tábo>

Annotations Usage

Annotations: Táboření

Annotations +

rdfs:label [language: cs] Táboření

Description: Táboření

Equivalent To +

● ('probíhá s použitím přístřešku' some Přístřešek) or ('využívá doprovodné aktivity' some 'Doprovodné aktivity')

SubClass Of +

● Přenocování

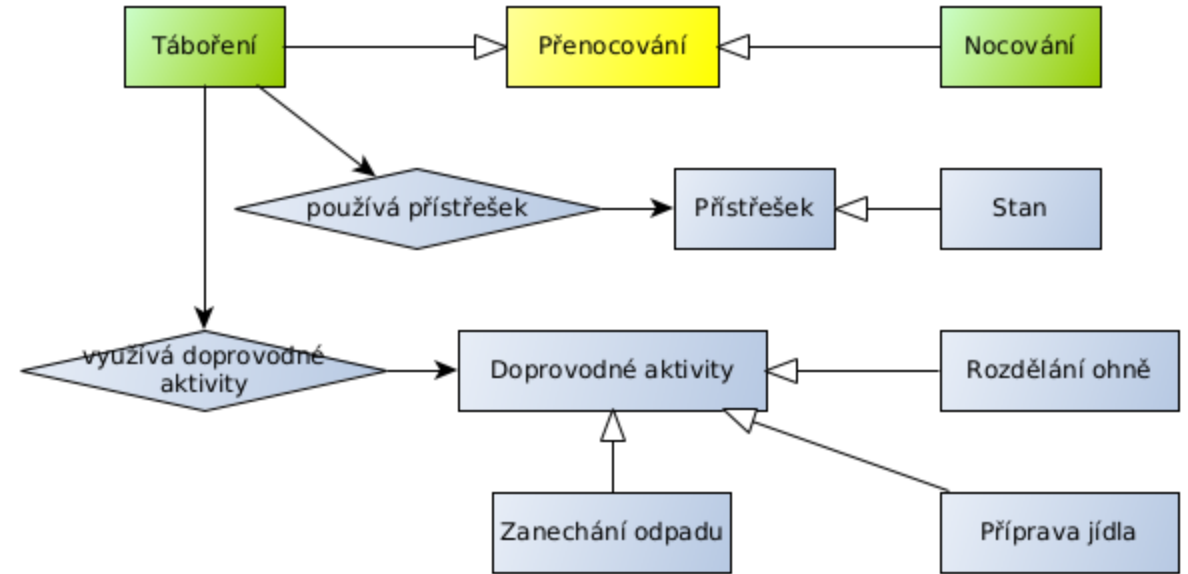

Individuals

- Individuals: táboření_v_tisícáku**: A list of individual instances. Two are visible: 'oheň_v_tisícáku' and 'táboření_v_tisícáku', with the latter selected.
- Annotations: táboření_v_tisícáku**: A panel for viewing annotations on the selected individual, currently empty.
- Description: táboření_v_tisícáku**: A panel for the description of the selected individual.
- Property assertions: táboření_v_tisícáku**: A panel showing object property assertions. One is visible: 'využívá doprovodné aktivity' with the value 'oheň_v_tisícáku'.
- Types**: A panel showing the type 'Přenocování' associated with the individual.
- Same Individual As**: A panel for identifying other individuals that are the same as the selected one.

Reasoner

Annotation properties | Datatypes | Individuals
Classes | Object properties | Data properties

Individuals: táboření_v_tisícáku

◆ oheň_v_tisícáku
◆ **táboření_v_tisícáku**

☰ ◆ táboření_v_tisícáku — <http://osw.felk.cvut.cz/medmicha/ontologies/táboření-a->

Annotations | Usage

Annotations: táboření_v_tisícáku

Annotations +

Description: táboření_v_tisícáku

Types +

- Přenocování
- **Táboření**

Same Individual As +

Property assertions: táboření_v_tisícáku

Object property assertions +

- **'využívá doprovodné aktivity'** oheň_v_tisícáku